

Public Works Operations
Snow District 3 Day
John Kadlec
2022/2023
Douglas County, Colorado

Day Truck ID, Day Driver, Lane Miles

- 19063, Steve Petersen, 44 Lane Miles
- 15018, Kirk Berry, 35 Lane Miles
- 19061, Tim Davis, 49 Lane Miles
- 19062, Steve Davis, 38 Lane Miles
- 13019, Randy Schmidt, 62 Lane Miles
- 20039, Kevin Jurczewsky, 29 Lane Miles
- 21813, Eddie Pryor, 29 Lane Miles
- 07002 19034, Robert McArthur, 39 Lane Miles

Solid Road Treatment

- • Yes
- District Boundary
- Police Station
- Fire Station
- DC Facility
- Hospital
- School

Roads

- Interstate
- US Highway
- State Highway
- Toll Highway
- Major Road
- Local Road
- Private
- Forest Road
- Platted Not Built
- Gated Community
- Access Easement
- Entrance/Exit Ramp
- County Boundary
- Municipalities
- Parks
- Pike National Forest
- Lakes
- Intermittent Lakes
- Streams

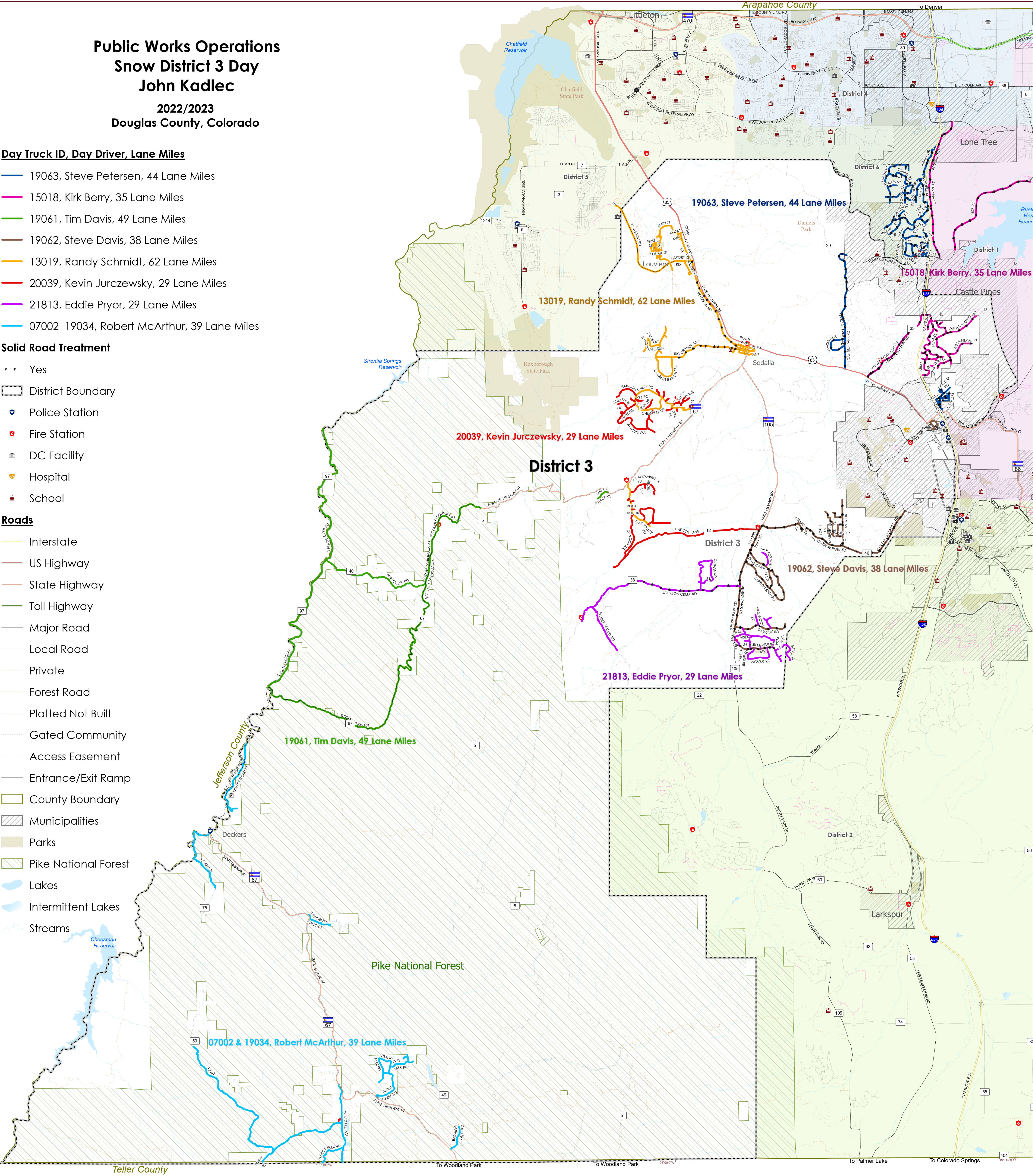

Douglas County Public Works Department: GIS Disclaimer

All GIS data and information products provided by the Douglas County Public Works Department are for illustrative purposes only. While products are considered to be accurate when provided, Douglas County does not warrant that they are error free. Douglas County Public Works Department shall not be liable for direct, indirect, incidental, or consequential damages arising from the use of such products. The recipient, and/or user, acknowledges and agrees that the use of such products is at their sole risk. Questions concerning this or any other product provided by Douglas County Public Works Department, including errors, corrections and/or updates should be directed to:

Douglas County Public Works Engineering
100 Third St. Castle Rock, CO, 80104
(303) 660-7490
Engineering@douglas.co.us

