

FS Agreement No. 24-RO-11021200-005
Cooperator Agreement No. _____

COOPERATIVE FOREST ROAD AGREEMENT
Between The
COUNTY OF DOUGLAS, COLORADO
And The
USDA, FOREST SERVICE
PIKE-SAN ISABEL NATIONAL FORESTS & CIMARRON AND COMANCHE
NATIONAL GRASSLANDS (PSICC)

PARTIES TO AGREEMENT: This agreement, made and entered into this the _____ day of..... by and between the County of Douglas, Colorado, hereinafter referred to as "Douglas County," and the USDA, Forest Service Pike and San Isabel National Forests, Cimarron and Comanche National Grasslands, hereinafter referred to as the "U.S. Forest Service."

PURPOSE OF AGREEMENT: The purpose of this agreement is to set forth the general terms and conditions, acceptable to the parties hereto, for the cooperative planning, survey, design, construction, reconstruction, improvement, and maintenance of certain Forest Roads in Douglas County, State of Colorado, pursuant to the provisions of 16 U.S.C. 532-538, 23 U.S.C. 205, and the regulations issued by the Secretary of Agriculture.

The Congress has, from time to time, authorized and appropriated funds for "Forest Roads," which are defined as "those Forest roads of primary importance for the protection, administration, and utilization of the National Forests, or where necessary, for the use and development of the resources upon which communities within or adjacent to the National Forests are dependent." Recognizing that substantial benefits will accrue to the Nation and to the State from the construction, reconstruction, improvement, maintenance, and use of certain Forest roads and roads on the State or local road system over which Douglas County has/have jurisdiction, and further that such roads carry substantial volumes of public service traffic as well as National Forest traffic, and further that Douglas County has/have road construction, reconstruction, improvement, maintenance, and right-of-way acquisition facilities available to assist in the accomplishment of the work, it is accordingly deemed fitting and desirable to the parties hereto to express by this agreement the general terms of their mutual cooperation in that regard to achieve the maximum benefits therefrom in the public interest.

Title: Douglas County Cooperative Forest Road Agreement

1. INTENT TO COOPERATE. It is the intention of the parties under this agreement to cooperate as follows:
 - a. Agree that certain roads under the jurisdiction of Douglas County or the U.S. Forest Service which serve the National Forest and also carry traffic which is properly the responsibility of Douglas County should be maintained and, if necessary, improved to



- a standard adequate to accommodate safely and economically all traffic which uses such roads.
- b. Agree on the identification of roads or road segments which meet the criteria in item a by a listing and appropriate maps.
 - c. Provide for formal meetings and informal consultation on a regular basis to discuss and agree on action with respect to the roads identified pursuant to item b.
 - d. Provide for regular and adequate maintenance of the roads identified in item b, including the assignment of maintenance responsibilities.
 - e. Provide for entering into project agreements when improvements of a road under the jurisdiction of one party is to be financed in whole or in part from funds or resources provided by the other party.
 - f. Provide for appropriate jurisdictional status of roads through transfer of easements and acquisition of easements by the appropriate party.
2. IDENTIFICATION OF ROADS. A list of roads and segments of roads which meet the criteria set forth in item 1a is agreed upon and is marked "Schedule A" and attached as part of this agreement. Schedule A may be modified from time to time by agreement between Douglas County and U.S. Forest Service, by adding or removing roads or road segments, or by altering the description of a road or road segments, to give it proper identity. Each such modification shall be indicated by a revised Schedule A bearing the signatures of the parties or their authorized representatives and the effective date of the revision.
3. MAINTENANCE PLANS. At the annual meeting provided for in item 6, plans for maintaining the roads listed in Schedule A shall be agreed upon. Such plans shall include assignment of responsibility for maintenance or particular elements of maintenance to Douglas County or U.S. Forest Service for each road or segment of road listed in Schedule A. To the extent practical, and subject to availability of funds, responsibility for maintenance shall be assigned in proportion to use for which each party is properly responsible.
- Maintenance shall include preserving and keeping the roads, including structures and related facilities as nearly as possible in their original condition as constructed or reconstructed to provide satisfactory and safe road service.
- Maintenance plans shall provide for prompt changes in maintenance assignments during the period of the plan upon agreement by the parties or their designated representatives.
4. PROJECT AGREEMENTS. When improvement of a road listed in Schedule A is to be financed in whole or in part from funds or resources provided by the party not having jurisdiction, the parties shall enter into a project agreement providing for performing the



improvement work and its financing. A project agreement is not required for improvement of a road or a road segment over which the party performing and financing such improvement has jurisdiction. Project agreements shall be supplements to this general agreement and subject to the agreements, provisions, and conditions herein contained.

- a. A project agreement shall be entered into prior to beginning of improvement or construction work for which a project agreement is required.
- b. The project agreement shall include the following elements:
 1. Identification of road or road segment to be improved or constructed.
 2. Plans and specifications for the project or provision for their development and subsequent agreement thereon.
 3. Schedule of construction or improvement work and designation of the party or parties to perform the work.
 4. Estimates of cost of improvement or construction.
 5. Agreement as to how cost of work is to be borne including arrangements to share in the work or to deposit funds with the performing party for a share of the costs.
- c. If funds are provided by Douglas County on an advance basis for work to be performed by the U.S. Forest Service, they shall be deposited in the Treasury of the United States to the credit of cooperative work, U.S. Forest Service. Any unused balance of cooperative funds for the purposes outlined in the project agreement shall be returned to Douglas County after completion of the work performed or upon agreement of the U.S. Forest Service. If the cooperative funds are made available on a reimbursement basis as the work progresses or upon its completion, the U.S. Forest Service shall submit to Douglas County periodic billings, but not more often than monthly, or a final billing as the case may be.

The amount of cooperative funds as set forth in the project agreement shall be the maximum commitment of Douglas County to the project unless changed by a modification of the project agreement.

If funds are provided by the U.S. Forest Service for work to be performed by Douglas County the arrangements shall be set forth in the project agreement. Payments to Douglas County shall be made as provided for in the project agreement.

If it appears that the project cost may exceed the estimate and additional funds may be needed, no obligation shall arise against the Federal government with respect to



the increased cost except by modification of the project agreement prior to incurring any commitment.

5. RIGHTS-OF-WAY. Easements or other interests in land acquired by either party shall be adequate to serve the road needs of both parties. The party having jurisdiction of an existing road or intended to have jurisdiction of a road to be constructed shall obtain the needed rights-of-way in its name. There shall be no provisions in any easement document that will prevent the U.S. Forest Service from using or authorizing the use of roads for which Federal funds were expended. Douglas County must be in a position to assure the U.S. Forest Service the continuance of such uses for the period needed. The party acquiring the easement or other interest in land shall obtain such title evidence and title approval as required in its acquisitions for roads of comparable standards.

The costs of such easements or other interests in land are to be at the expense of the acquiring party.

The U.S. Forest Service shall cooperate in the procurement of rights-of-way over land administered by other agencies of the United States required for any project included under this agreement and shall furnish Douglas County copies of survey notes, maps, and other records.

To the extent possible under available authority, each party agrees to convey easements over lands or interests in lands it owns or administers to the other party in order to provide jurisdiction by the appropriate party as may be agreed to for any road or road segment listed on Schedule A.

6. ANNUAL MEETING AND CONTINUING CONSULTATION. Douglas County and U.S. Forest Service shall meet at least once each year to review matters covered by this agreement and to agree on actions to implement this agreement including, but not limited to, (1) approval of changes in the listing of roads on Schedule A; (2) approval of the annual maintenance plan; (3) approval of project agreements for construction or reconstruction; and (4) approval of transfer of jurisdiction of particular roads by easement conveyance. It is also the intent of the parties to arrange for continuing consultation between their representatives with the objective of reaching prompt agreement by the parties on all matters of mutual concern which are covered by this agreement. The Forest Supervisor of the PSICC National Forest for the U.S. Forest Service, and Public Works Director for Douglas County shall be responsible for making the arrangements for formal meetings and continuing consultation.
7. TEXT MESSAGING WHILE DRIVING. In accordance with Executive Order (EO) 13513, "Federal Leadership on Reducing Text Messaging While Driving," any and all text messaging by Federal employees is banned: a) while driving a Government owned vehicle (GOV) or driving a privately owned vehicle (POV) while on official Government business; or b) using any electronic equipment supplied by the Government when driving any vehicle at any time. All Cooperatives, their Employees, Volunteers, and Contractors are encouraged to adopt and enforce policies that ban text messaging when driving



company owned, leased or rented vehicles, POVs or GOVs when driving while on official Government business or when performing any work for or on behalf of the Government.

8. MODIFICATION AND TERMINATION.

- a. This agreement may be modified by mutual consent.
- b. This agreement may be terminated by either party upon at least 90 days prior written notice, except that such termination shall in no way affect or change any commitment made authorizing the use of roads or rights-of-way for purposes for which Federal funds were expended, or any operation in progress at time of notice, and provided that such termination shall in no way affect the agreement of the parties hereto with respect to any obligations incurred under the agreement until a full settlement has been made.

9. MISCELLANEOUS.

- a. The United States shall not be liable to the recipient for any costs, damages, claims, liabilities, and judgments that arise in connection with the performance of work under this award, including damage to any property owned by the recipient or any third party.
- b. Nothing herein contained shall be construed to obligate the U.S. Forest Service or Douglas County beyond the extent of available funds allocated or programmed for this work, or contrary to applicable laws, rules, and regulations.
- c. No Member of, or Delegate to, the Congress, or Resident Commissioner, shall be admitted to any share or part of this agreement or to any benefits that may arise therefrom, unless it is made with a corporation for its general benefit.
- d. Where applicable, any contract, agreement, or understanding entered into pursuant to this agreement providing for work to be performed shall include the requirements of Federal laws, Executive orders, and Regulations.

10. PRINCIPAL CONTACTS. Individuals listed below are authorized to act in their respective areas for matters related to this agreement.

**Principal Cooperator Contacts:**

Cooperator Program Contact	Cooperator Administrative Contact
Daniel Roberts Douglas County Public Works Assistant Director, Operations 3030 N. Industrial Way Castle Rock, CO 80109 Telephone: 303-660-7480 Email: drroberts@douglas.co.us	Daniel Roberts Douglas County Public Works Assistant Director, Operations 3030 N. Industrial Way Castle Rock, CO 80109 Telephone: 303-660-7480 Email: drroberts@douglas.co.us

Principal U.S. Forest Service Contacts:

U.S. Forest Service Program Manager Contact	U.S. Forest Service Administrative Contact
Caitlin Woods Pike Zone Engineer 601 S. Weber St. Colorado Springs, CO 80903 Telephone: 716-949-6699 Email: caitlin.woods@usda.gov	Edward T. Keelan Grants Management Specialist Trainee 1617 Cole BLVD. Building 17 Lakewood, CO 80401 Telephone: 775-720-6995 Email: edward.keelan@usda.gov

11. **ASSURANCE REGARDING FELONY CONVICTION OR TAX DELINQUENT STATUS FOR CORPORATE ENTITIES.** This agreement is subject to the provisions contained in the Department of Interior, Environment, and Related Agencies Appropriations Act, 2012, P.L. No. 112-74, Division E, Section 433 and 434 as continually by Consolidated and Further Continuing Appropriations Act, 2013, P.L. No. 113-6, Division F, Title I, Section 1101 (a)(3) regarding corporate felony convictions and corporate federal tax delinquencies. Accordingly, by entering into this agreement Douglas County acknowledges that it: 1) does not have a tax delinquency, meaning that it is not subject to any unpaid Federal tax liability that has been assessed, for which all judicial and administrative remedies have been exhausted or have lapsed, and that is not being paid in a timely manner pursuant to an agreement with the authority responsible for collecting the tax liability, and (2) has not been convicted (or had an officer or agent acting on its behalf convicted) of a felony criminal violation under any Federal law within 24 months preceding the agreement, unless a suspending and debarring official of the United States Department of Agriculture has considered suspension or debarment is not necessary to protect the interests of the Government. If Douglas County fails to comply with these provisions, the U.S. Forest Service will annul this agreement and may recover any funds Douglas County has expended in violation of sections 433 and 434.
12. **SYSTEM FOR AWARD MANAGEMENT REGISTRATION REQUIREMENT (SAM).**



Douglas County shall maintain current information in the System for Award Management (SAM) until receipt of final payment. This requires review and update to the information at least annually after the initial registration, and more frequently if required by changes in information or agreement term(s). For purposes of this agreement, System for Award Management (SAM) means the Federal repository into which an entity must provide information required for the conduct of business as a Cooperative. Additional information about registration procedures may be found at the SAM Internet site at www.sam.gov.

13. COMMENCEMENT/EXPIRATION DATE. This agreement is executed as of the date of last signature and is effective through 12/31/2028 at which time it will expire. The expiration date is the final date for completion of all work activities under this agreement.
14. AUTHORIZED REPRESENTATIVES. By signature below, the parties certify that the individuals listed in this document as representatives of each party are authorized to act in their respective areas for matters related to this agreement.

This agreement shall be effective as of the date herein written and shall supersede all prior existing agreements, if any, for the same roads.

Janet Herman PE, Director of Public Works
Douglas County

Date

Ryan Nehl, Forest & Grasslands Supervisor
U.S. Forest Service, PSICC

Date

Abe Laydon, Chair
Douglas County
Commissioner

Date



The authority and format of this agreement have been reviewed and approved for signature.

Alex Specht

Date

U.S. Forest Service Grants Management Specialist

Burden Statement

According to the Paperwork Reduction Act of 1995, an agency may not conduct or sponsor, and a person is not required to respond to a collection of information unless it displays a valid OMB control number. The valid OMB control number for this information collection is 0596-0217. The time required to complete this information collection is estimated to average 4 hours per response, including the time for reviewing instructions, searching existing data sources, gathering and maintaining the data needed, and completing and reviewing the collection of information.

The U.S. Department of Agriculture (USDA) prohibits discrimination in all its programs and activities on the basis of race, color, national origin, age, disability, and where applicable, sex, marital status, familial status, parental status, religion, sexual orientation, genetic information, political beliefs, reprisal, or because all or part of an individual's income is derived from any public assistance. (Not all prohibited bases apply to all programs.) Persons with disabilities who require alternative means for communication of program information (Braille, large print, audiotape, etc.) should contact USDA's TARGET Center at 202-720-2600 (voice and TDD).

To file a complaint of discrimination, write USDA, Director, Office of Civil Rights, 1400 Independence Avenue, SW, Washington, DC 20250-9410 or call toll free (866) 632-9992 (voice). TDD users can contact USDA through local relay or the Federal relay at (800) 877-8339 (TDD) or (866) 377-8642 (relay voice). USDA is an equal opportunity provider and employer.

ANNUAL ROAD MAINTENANCE PLAN

Beginning Date		Ending Date	
Pike	Douglas	CO	
National Forest	County	State	
Trail Creek	NFSR 200		
Road Name	FS Road Number	County Road Number	
Douglas 73	Teller Cty Line	3	
Beginning Terminus	Ending Terminus	Maintenance Level	
0	0.76	FS	
Beginning Milepost	Ending Milepost	Jurisdiction	
0.76			
Length (miles)	R&B District	Priority	

Note:

Maintenance Activity	Maintenance Responsibility		Schedule	Remarks
	FS	County		
Surface Blading	<input type="checkbox"/>	<input checked="" type="checkbox"/>	minimum once annually, and additionally as necessary to maintain Forest Service Level 3 road standards	
Surface Repair	<input type="checkbox"/>	<input checked="" type="checkbox"/>		
Surface Replacement	<input checked="" type="checkbox"/>	<input checked="" type="checkbox"/>		
Dust Abatement	<input type="checkbox"/>	<input checked="" type="checkbox"/>		
Slide Removal	<input checked="" type="checkbox"/>	<input checked="" type="checkbox"/>		
Roadside Brushing/Mowing	<input type="checkbox"/>	<input checked="" type="checkbox"/>		
Ditch Maintenance	<input type="checkbox"/>	<input checked="" type="checkbox"/>		
Culvert Cleaning	<input checked="" type="checkbox"/>	<input checked="" type="checkbox"/>		
Culvert Replacement	<input checked="" type="checkbox"/>	<input checked="" type="checkbox"/>		
Warning/Regulatory Signs	<input type="checkbox"/>	<input checked="" type="checkbox"/>		All new signage must be approved by the Forest Service.
Guide Signs	<input checked="" type="checkbox"/>	<input checked="" type="checkbox"/>		All new signage must be approved by the Forest Service.
Bridges:				
Inspection	<input type="checkbox"/>	<input type="checkbox"/>		
Posting	<input type="checkbox"/>	<input type="checkbox"/>		
Maintenance	<input type="checkbox"/>	<input type="checkbox"/>		
Snow Removal	<input type="checkbox"/>	<input checked="" type="checkbox"/>	as necessary to maintain Forest Service Level 3 road standards	
Hazard Tree Removal	<input checked="" type="checkbox"/>	<input type="checkbox"/>		

ANNUAL ROAD MAINTENANCE PLAN

Beginning Date		Ending Date	
Pike	Douglas	CO	
National Forest	County	State	
Rampart Range	NFSR 300		
Road Name	FS Road Number	County Road Number	
El Paso Cty Line	CO-67	3	
Beginning Terminus	Ending Terminus	Maintenance Level	
31.88	56.67	FS	
Beginning Milepost	Ending Milepost	Jurisdiction	
24.79			
Length (miles)	R&B District	Priority	

Note: MP 36.49 is Pikes Peak/South Platte District Boundary

Maintenance Activity	Maintenance Responsibility		Schedule	Remarks
	FS	County		
Surface Blading	<input type="checkbox"/>	<input checked="" type="checkbox"/>	minimum once annually, and additionally as necessary to maintain Forest Service Level 3 road standards	
Surface Repair	<input type="checkbox"/>	<input checked="" type="checkbox"/>		
Surface Replacement	<input checked="" type="checkbox"/>	<input checked="" type="checkbox"/>		
Dust Abatement	<input type="checkbox"/>	<input checked="" type="checkbox"/>		
Slide Removal	<input checked="" type="checkbox"/>	<input checked="" type="checkbox"/>		
Roadside Brushing/Mowing	<input type="checkbox"/>	<input checked="" type="checkbox"/>		
Ditch Maintenance	<input type="checkbox"/>	<input checked="" type="checkbox"/>		
Culvert Cleaning	<input checked="" type="checkbox"/>	<input checked="" type="checkbox"/>		
Culvert Replacement	<input checked="" type="checkbox"/>	<input checked="" type="checkbox"/>		
Warning/Regulatory Signs	<input type="checkbox"/>	<input checked="" type="checkbox"/>		All new signage must be approved by the Forest Service.
Guide Signs	<input checked="" type="checkbox"/>	<input checked="" type="checkbox"/>		All new signage must be approved by the Forest Service.
Bridges:				
Inspection	<input type="checkbox"/>	<input type="checkbox"/>		
Posting	<input type="checkbox"/>	<input type="checkbox"/>		
Maintenance	<input type="checkbox"/>	<input type="checkbox"/>		
Snow Removal	<input type="checkbox"/>	<input checked="" type="checkbox"/>	as necessary	
Hazard Tree Removal	<input checked="" type="checkbox"/>	<input type="checkbox"/>	as necessary to maintain Forest Service Level 3 road standards	

ANNUAL ROAD MAINTENANCE PLAN

Beginning Date		Ending Date
Pike	Douglas	CO
National Forest	County	State
Rampart Range/Rampart Entrance Trailhead	n/a	
Road Name	FS Road Number	County Road Number
NFSR 300	NFSR 300	
Beginning Terminus	Ending Terminus	Maintenance Level
0	0.05	FS
Beginning Milepost	Ending Milepost	Jurisdiction
0.05		
Length (miles)	R&B District	Priority

Note: MP 36.49 is Pikes Peak/South Platte District Boundary

Maintenance Activity	Maintenance Responsibility		Schedule	Remarks
	FS	County		
Surface Blading	<input type="checkbox"/>	<input checked="" type="checkbox"/>	As necessary	
Surface Repair	<input type="checkbox"/>	<input checked="" type="checkbox"/>		
Surface Replacement	<input checked="" type="checkbox"/>	<input checked="" type="checkbox"/>		
Dust Abatement	<input type="checkbox"/>	<input checked="" type="checkbox"/>		
Slide Removal	<input checked="" type="checkbox"/>	<input checked="" type="checkbox"/>		
Roadside Brushing/Mowing	<input type="checkbox"/>	<input checked="" type="checkbox"/>		
Ditch Maintenance	<input type="checkbox"/>	<input checked="" type="checkbox"/>		
Culvert Cleaning	<input checked="" type="checkbox"/>	<input checked="" type="checkbox"/>		
Culvert Replacement	<input checked="" type="checkbox"/>	<input checked="" type="checkbox"/>		
Warning/Regulatory Signs	<input type="checkbox"/>	<input checked="" type="checkbox"/>		All new signage must be approved by the Forest Service.
Guide Signs	<input checked="" type="checkbox"/>	<input checked="" type="checkbox"/>		All new signage must be approved by the Forest Service.
Bridges:				
Inspection	<input type="checkbox"/>	<input type="checkbox"/>		
Posting	<input type="checkbox"/>	<input type="checkbox"/>		
Maintenance	<input type="checkbox"/>	<input type="checkbox"/>		
Snow Removal	<input type="checkbox"/>	<input checked="" type="checkbox"/>	as necessary	
Hazard Tree Removal	<input checked="" type="checkbox"/>	<input type="checkbox"/>	as necessary	

ANNUAL ROAD MAINTENANCE PLAN

Beginning Date		Ending Date	
Pike	Douglas	CO	
National Forest	County	State	
Devi's Head TH/CG	NFSR 300.O		
Road Name	FS Road Number	County Road Number	
NFSR 300	NFST 611 TRHD	3	
Beginning Terminus	Ending Terminus	Maintenance Level	
0	0.65	FS	
Beginning Milepost	Ending Milepost	Jurisdiction	
0.65			
Length (miles)	R&B District	Priority	

Note:

Maintenance Activity	Maintenance Responsibility		Schedule	Remarks
	FS	County		
Surface Blading	<input type="checkbox"/>	<input checked="" type="checkbox"/>	minimum once annually, and additionally as necessary to maintain Forest Service Level 3 road standards	
Surface Repair	<input type="checkbox"/>	<input checked="" type="checkbox"/>		
Surface Replacement	<input checked="" type="checkbox"/>	<input checked="" type="checkbox"/>		
Dust Abatement	<input type="checkbox"/>	<input checked="" type="checkbox"/>		
Slide Removal	<input checked="" type="checkbox"/>	<input checked="" type="checkbox"/>		
Roadside Brushing/Mowing	<input type="checkbox"/>	<input checked="" type="checkbox"/>		
Ditch Maintenance	<input type="checkbox"/>	<input checked="" type="checkbox"/>		
Culvert Cleaning	<input checked="" type="checkbox"/>	<input checked="" type="checkbox"/>		
Culvert Replacement	<input checked="" type="checkbox"/>	<input checked="" type="checkbox"/>		
Warning/Regulatory Signs	<input type="checkbox"/>	<input checked="" type="checkbox"/>		All new signage must be approved by the Forest Service.
Guide Signs	<input checked="" type="checkbox"/>	<input checked="" type="checkbox"/>		All new signage must be approved by the Forest Service.
Bridges:				
Inspection	<input type="checkbox"/>	<input type="checkbox"/>		
Posting	<input type="checkbox"/>	<input type="checkbox"/>		
Maintenance	<input type="checkbox"/>	<input type="checkbox"/>		
Snow Removal	<input type="checkbox"/>	<input checked="" type="checkbox"/>	as necessary	
Hazard Tree Removal	<input checked="" type="checkbox"/>	<input type="checkbox"/>	as necessary to maintain Forest Service Level 3 road standards	

ANNUAL ROAD MAINTENANCE PLAN

Beginning Date		Ending Date
Pike	Douglas	CO
National Forest	County	State
Devils Head CG	NFSR 300.P	
Road Name	FS Road Number	County Road Number
NFSR 300	CG	3
Beginning Terminus	Ending Terminus	Maintenance Level
0	0.38	FS
Beginning Milepost	Ending Milepost	Jurisdiction
0.38		
Length (miles)	R&B District	Priority

Note:

Maintenance Activity	Maintenance Responsibility		Schedule	Remarks
	FS	County		
Surface Blading	<input type="checkbox"/>	<input checked="" type="checkbox"/>	minimum once annually, and additionally as necessary to maintain Forest Service Level 3 road standards	
Surface Repair	<input type="checkbox"/>	<input checked="" type="checkbox"/>		
Surface Replacement	<input checked="" type="checkbox"/>	<input checked="" type="checkbox"/>		
Dust Abatement	<input type="checkbox"/>	<input checked="" type="checkbox"/>		
Slide Removal	<input checked="" type="checkbox"/>	<input checked="" type="checkbox"/>		
Roadside Brushing/Mowing	<input type="checkbox"/>	<input checked="" type="checkbox"/>		
Ditch Maintenance	<input type="checkbox"/>	<input checked="" type="checkbox"/>		
Culvert Cleaning	<input checked="" type="checkbox"/>	<input checked="" type="checkbox"/>		
Culvert Replacement	<input checked="" type="checkbox"/>	<input checked="" type="checkbox"/>		
Warning/Regulatory Signs	<input type="checkbox"/>	<input checked="" type="checkbox"/>		All new signage must be approved by the Forest Service.
Guide Signs	<input checked="" type="checkbox"/>	<input checked="" type="checkbox"/>		All new signage must be approved by the Forest Service.
Bridges:				
Inspection	<input type="checkbox"/>	<input type="checkbox"/>		
Posting	<input type="checkbox"/>	<input type="checkbox"/>		
Maintenance	<input type="checkbox"/>	<input type="checkbox"/>		
Snow Removal	<input type="checkbox"/>	<input checked="" type="checkbox"/>	as necessary	
Hazard Tree Removal	<input checked="" type="checkbox"/>	<input type="checkbox"/>	as necessary to maintain Forest Service Level 3 road standards	

ANNUAL ROAD MAINTENANCE PLAN

Beginning Date		Ending Date
Pike	Douglas	CO
National Forest	County	State
Devils Head CG Spur	NFSR 300.PA	
Road Name	FS Road Number	County Road Number
NFSR 300.P	End	3
Beginning Terminus	Ending Terminus	Maintenance Level
0	0.03	FS
Beginning Milepost	Ending Milepost	Jurisdiction
0.03		
Length (miles)	R&B District	Priority

Note:

Maintenance Activity	Maintenance Responsibility		Schedule	Remarks
	FS	County		
Surface Blading	<input type="checkbox"/>	<input checked="" type="checkbox"/>	minimum once annually, and additionally as necessary to maintain Forest Service Level 3 road standards	
Surface Repair	<input type="checkbox"/>	<input checked="" type="checkbox"/>		
Surface Replacement	<input checked="" type="checkbox"/>	<input checked="" type="checkbox"/>		
Dust Abatement	<input type="checkbox"/>	<input checked="" type="checkbox"/>		
Slide Removal	<input checked="" type="checkbox"/>	<input checked="" type="checkbox"/>		
Roadside Brushing/Mowing	<input type="checkbox"/>	<input checked="" type="checkbox"/>		
Ditch Maintenance	<input type="checkbox"/>	<input checked="" type="checkbox"/>		
Culvert Cleaning	<input checked="" type="checkbox"/>	<input checked="" type="checkbox"/>		
Culvert Replacement	<input checked="" type="checkbox"/>	<input checked="" type="checkbox"/>		
Warning/Regulatory Signs	<input type="checkbox"/>	<input checked="" type="checkbox"/>		All new signage must be approved by the Forest Service.
Guide Signs	<input checked="" type="checkbox"/>	<input checked="" type="checkbox"/>		All new signage must be approved by the Forest Service.
Bridges:				
Inspection	<input type="checkbox"/>	<input type="checkbox"/>		
Posting	<input type="checkbox"/>	<input type="checkbox"/>		
Maintenance	<input type="checkbox"/>	<input type="checkbox"/>		
Snow Removal	<input type="checkbox"/>	<input checked="" type="checkbox"/>	as necessary	
Hazard Tree Removal	<input checked="" type="checkbox"/>	<input type="checkbox"/>	as necessary to maintain Forest Service Level 3 road standards	

ANNUAL ROAD MAINTENANCE PLAN

Beginning Date		Ending Date
Pike	Douglas	CO
National Forest	County	State
Devils Head CG	NFSR 300.Q	
Road Name	FS Road Number	County Road Number
NFSR 300.O	CG	3
Beginning Terminus	Ending Terminus	Maintenance Level
0	0.2	FS
Beginning Milepost	Ending Milepost	Jurisdiction
0.2		
Length (miles)	R&B District	Priority

Note:

Maintenance Activity	Maintenance Responsibility		Schedule	Remarks
	FS	County		
Surface Blading	<input type="checkbox"/>	<input checked="" type="checkbox"/>	minimum once annually, and additionally as necessary to maintain Forest Service Level 3 road standards	
Surface Repair	<input type="checkbox"/>	<input checked="" type="checkbox"/>		
Surface Replacement	<input checked="" type="checkbox"/>	<input checked="" type="checkbox"/>		
Dust Abatement	<input type="checkbox"/>	<input checked="" type="checkbox"/>		
Slide Removal	<input checked="" type="checkbox"/>	<input checked="" type="checkbox"/>		
Roadside Brushing/Mowing	<input type="checkbox"/>	<input checked="" type="checkbox"/>		
Ditch Maintenance	<input type="checkbox"/>	<input checked="" type="checkbox"/>		
Culvert Cleaning	<input checked="" type="checkbox"/>	<input checked="" type="checkbox"/>		
Culvert Replacement	<input checked="" type="checkbox"/>	<input checked="" type="checkbox"/>		
Warning/Regulatory Signs	<input type="checkbox"/>	<input checked="" type="checkbox"/>		All new signage must be approved by the Forest Service.
Guide Signs	<input checked="" type="checkbox"/>	<input checked="" type="checkbox"/>	All new signage must be approved by the Forest Service.	
Bridges:				
Inspection	<input type="checkbox"/>	<input type="checkbox"/>		
Posting	<input type="checkbox"/>	<input type="checkbox"/>		
Maintenance	<input type="checkbox"/>	<input type="checkbox"/>		
Snow Removal	<input type="checkbox"/>	<input checked="" type="checkbox"/>	as necessary	
Hazard Tree Removal	<input checked="" type="checkbox"/>	<input type="checkbox"/>	as necessary to maintain Forest Service Level 3 road standards	

ANNUAL ROAD MAINTENANCE PLAN

Beginning Date		Ending Date
Pike	Douglas	CO
National Forest	County	State
Cabin Ridge Picnic Ground	NFSR 300.R	
Road Name	FS Road Number	County Road Number
NFSR 300	End	3
Beginning Terminus	Ending Terminus	Maintenance Level
0	0.25	FS
Beginning Milepost	Ending Milepost	Jurisdiction
0.25		
Length (miles)	R&B District	Priority

Note:

Maintenance Activity	Maintenance Responsibility		Schedule	Remarks
	FS	County		
Surface Blading	<input type="checkbox"/>	<input checked="" type="checkbox"/>	minimum once annually, and additionally as necessary to maintain Forest Service Level 3 road standards	
Surface Repair	<input type="checkbox"/>	<input checked="" type="checkbox"/>		
Surface Replacement	<input checked="" type="checkbox"/>	<input checked="" type="checkbox"/>		
Dust Abatement	<input type="checkbox"/>	<input checked="" type="checkbox"/>		
Slide Removal	<input checked="" type="checkbox"/>	<input checked="" type="checkbox"/>		
Roadside Brushing/Mowing	<input type="checkbox"/>	<input checked="" type="checkbox"/>		
Ditch Maintenance	<input type="checkbox"/>	<input checked="" type="checkbox"/>		
Culvert Cleaning	<input checked="" type="checkbox"/>	<input checked="" type="checkbox"/>		
Culvert Replacement	<input checked="" type="checkbox"/>	<input checked="" type="checkbox"/>		
Warning/Regulatory Signs	<input type="checkbox"/>	<input checked="" type="checkbox"/>		All new signage must be approved by the Forest Service.
Guide Signs	<input checked="" type="checkbox"/>	<input checked="" type="checkbox"/>		All new signage must be approved by the Forest Service.
Bridges:				
Inspection	<input type="checkbox"/>	<input type="checkbox"/>		
Posting	<input type="checkbox"/>	<input type="checkbox"/>		
Maintenance	<input type="checkbox"/>	<input type="checkbox"/>		
Snow Removal	<input type="checkbox"/>	<input checked="" type="checkbox"/>	as necessary	
Hazard Tree Removal	<input checked="" type="checkbox"/>	<input type="checkbox"/>	as necessary to maintain Forest Service Level 3 road standards	

ANNUAL ROAD MAINTENANCE PLAN

Beginning Date		Ending Date	
Pike	Douglas	CO	
National Forest	County	State	
Flat Rocks Overlook	NFSR 300.S		
Road Name	FS Road Number	County Road Number	
NFSR 300	End	3	
Beginning Terminus	Ending Terminus	Maintenance Level	
0	0.1	FS	
Beginning Milepost	Ending Milepost	Jurisdiction	
0.1			
Length (miles)	R&B District	Priority	

Note:

Maintenance Activity	Maintenance Responsibility		Schedule	Remarks
	FS	County		
Surface Blading	<input type="checkbox"/>	<input checked="" type="checkbox"/>	minimum once annually, and additionally as necessary to maintain Forest Service Level 3 road standards	
Surface Repair	<input type="checkbox"/>	<input checked="" type="checkbox"/>		
Surface Replacement	<input checked="" type="checkbox"/>	<input checked="" type="checkbox"/>		
Dust Abatement	<input type="checkbox"/>	<input checked="" type="checkbox"/>		
Slide Removal	<input checked="" type="checkbox"/>	<input checked="" type="checkbox"/>		
Roadside Brushing/Mowing	<input type="checkbox"/>	<input checked="" type="checkbox"/>		
Ditch Maintenance	<input type="checkbox"/>	<input checked="" type="checkbox"/>		
Culvert Cleaning	<input checked="" type="checkbox"/>	<input checked="" type="checkbox"/>		
Culvert Replacement	<input checked="" type="checkbox"/>	<input checked="" type="checkbox"/>		
Warning/Regulatory Signs	<input type="checkbox"/>	<input checked="" type="checkbox"/>		All new signage must be approved by the Forest Service.
Guide Signs	<input checked="" type="checkbox"/>	<input checked="" type="checkbox"/>		All new signage must be approved by the Forest Service.
Bridges:				
Inspection	<input type="checkbox"/>	<input type="checkbox"/>		
Posting	<input type="checkbox"/>	<input type="checkbox"/>		
Maintenance	<input type="checkbox"/>	<input type="checkbox"/>		
Snow Removal	<input type="checkbox"/>	<input checked="" type="checkbox"/>	as necessary	
Hazard Tree Removal	<input checked="" type="checkbox"/>	<input type="checkbox"/>	as necessary to maintain Forest Service Level 3 road standards	

ANNUAL ROAD MAINTENANCE PLAN

Beginning Date		Ending Date	
Pike	Douglas	CO	
National Forest	County	State	
Sunset Point Parking	NFSR 300.U		
Road Name	FS Road Number	County Road Number	
NFSR 300	End	3	
Beginning Terminus	Ending Terminus	Maintenance Level	
0	0.06	FS	
Beginning Milepost	Ending Milepost	Jurisdiction	
0.06			
Length (miles)	R&B District	Priority	

Note:

Maintenance Activity	Maintenance Responsibility		Schedule	Remarks
	FS	County		
Surface Blading	<input type="checkbox"/>	<input checked="" type="checkbox"/>	minimum once annually, and additionally as necessary to maintain Forest Service Level 3 road standards	
Surface Repair	<input type="checkbox"/>	<input checked="" type="checkbox"/>		
Surface Replacement	<input checked="" type="checkbox"/>	<input checked="" type="checkbox"/>		
Dust Abatement	<input type="checkbox"/>	<input checked="" type="checkbox"/>		
Slide Removal	<input checked="" type="checkbox"/>	<input checked="" type="checkbox"/>		
Roadside Brushing/Mowing	<input type="checkbox"/>	<input checked="" type="checkbox"/>		
Ditch Maintenance	<input type="checkbox"/>	<input checked="" type="checkbox"/>		
Culvert Cleaning	<input checked="" type="checkbox"/>	<input checked="" type="checkbox"/>		
Culvert Replacement	<input checked="" type="checkbox"/>	<input checked="" type="checkbox"/>		
Warning/Regulatory Signs	<input type="checkbox"/>	<input checked="" type="checkbox"/>		All new signage must be approved by the Forest Service.
Guide Signs	<input checked="" type="checkbox"/>	<input checked="" type="checkbox"/>		All new signage must be approved by the Forest Service.
Bridges:				
Inspection	<input type="checkbox"/>	<input type="checkbox"/>		
Posting	<input type="checkbox"/>	<input type="checkbox"/>		
Maintenance	<input type="checkbox"/>	<input type="checkbox"/>		
Snow Removal	<input type="checkbox"/>	<input checked="" type="checkbox"/>	as necessary	
Hazard Tree Removal	<input checked="" type="checkbox"/>	<input type="checkbox"/>	as necessary to maintain Forest Service Level 3 road standards	

ANNUAL ROAD MAINTENANCE PLAN

Beginning Date		Ending Date	
Pike	Douglas	CO	
National Forest	County	State	
Rainbow Falls	NFSR 350	49	
Road Name	FS Road Number	County Road Number	
CO-67	PVT Land	3	
Beginning Terminus	Ending Terminus	Maintenance Level	
0	2.06	FS	
Beginning Milepost	Ending Milepost	Jurisdiction	
2.06			
Length (miles)	R&B District	Priority	

Note:

Maintenance Activity	Maintenance Responsibility		Schedule	Remarks
	FS	County		
Surface Blading	<input type="checkbox"/>	<input checked="" type="checkbox"/>	minimum once annually, and additionally as necessary to maintain Forest Service Level 3 road standards	
Surface Repair	<input type="checkbox"/>	<input checked="" type="checkbox"/>		
Surface Replacement	<input checked="" type="checkbox"/>	<input checked="" type="checkbox"/>		
Dust Abatement	<input type="checkbox"/>	<input checked="" type="checkbox"/>		
Slide Removal	<input checked="" type="checkbox"/>	<input checked="" type="checkbox"/>		
Roadside Brushing/Mowing	<input type="checkbox"/>	<input checked="" type="checkbox"/>		
Ditch Maintenance	<input type="checkbox"/>	<input checked="" type="checkbox"/>		
Culvert Cleaning	<input checked="" type="checkbox"/>	<input checked="" type="checkbox"/>		
Culvert Replacement	<input checked="" type="checkbox"/>	<input checked="" type="checkbox"/>		
Warning/Regulatory Signs	<input type="checkbox"/>	<input checked="" type="checkbox"/>		All new signage must be approved by the Forest Service.
Guide Signs	<input checked="" type="checkbox"/>	<input checked="" type="checkbox"/>		All new signage must be approved by the Forest Service.
Bridges:				
Inspection	<input type="checkbox"/>	<input type="checkbox"/>		
Posting	<input type="checkbox"/>	<input type="checkbox"/>		
Maintenance	<input type="checkbox"/>	<input type="checkbox"/>		
Snow Removal	<input type="checkbox"/>	<input checked="" type="checkbox"/>	as necessary	
Hazard Tree Removal	<input checked="" type="checkbox"/>	<input type="checkbox"/>	as necessary to maintain Forest Service Level 3 road standards	

ANNUAL ROAD MAINTENANCE PLAN

Beginning Date		Ending Date	
Pike	Douglas	CO	
National Forest	County	State	
Trout Creek Ranch	NFSR 352	70	
Road Name	FS Road Number	County Road Number	
CO-67	PVT Land	3	
Beginning Terminus	Ending Terminus	Maintenance Level	
0	0.3	FS	
Beginning Milepost	Ending Milepost	Jurisdiction	
0.3			
Length (miles)	R&B District	Priority	

Note:

Maintenance Activity	Maintenance Responsibility		Schedule	Remarks
	FS	County		
Surface Blading	<input type="checkbox"/>	<input checked="" type="checkbox"/>	minimum once annually, and additionally as necessary to maintain Forest Service Level 3 road standards	
Surface Repair	<input type="checkbox"/>	<input checked="" type="checkbox"/>		
Surface Replacement	<input checked="" type="checkbox"/>	<input checked="" type="checkbox"/>		
Dust Abatement	<input type="checkbox"/>	<input checked="" type="checkbox"/>		
Slide Removal	<input checked="" type="checkbox"/>	<input checked="" type="checkbox"/>		
Roadside Brushing/Mowing	<input type="checkbox"/>	<input checked="" type="checkbox"/>		
Ditch Maintenance	<input type="checkbox"/>	<input checked="" type="checkbox"/>		
Culvert Cleaning	<input checked="" type="checkbox"/>	<input checked="" type="checkbox"/>		
Culvert Replacement	<input checked="" type="checkbox"/>	<input checked="" type="checkbox"/>		
Warning/Regulatory Signs	<input type="checkbox"/>	<input checked="" type="checkbox"/>		All new signage must be approved by the Forest Service.
Guide Signs	<input checked="" type="checkbox"/>	<input checked="" type="checkbox"/>		All new signage must be approved by the Forest Service.
Bridges:				
Inspection	<input type="checkbox"/>	<input type="checkbox"/>		
Posting	<input type="checkbox"/>	<input type="checkbox"/>		
Maintenance	<input type="checkbox"/>	<input type="checkbox"/>		
Snow Removal	<input type="checkbox"/>	<input checked="" type="checkbox"/>	as necessary	
Hazard Tree Removal	<input checked="" type="checkbox"/>	<input type="checkbox"/>	as necessary to maintain Forest Service Level 3 road standards	

ANNUAL ROAD MAINTENANCE PLAN

Beginning Date		Ending Date	
Pike		CO	
National Forest		State	
Jackson Creek South			
Road Name		County Road Number	
NFSR 300		2	
Beginning Terminus		Maintenance Level	
0		FS	
Beginning Milepost		Jurisdiction	
4			
Length (miles)		R&B District	
		Priority	

Note:

Maintenance Activity	Maintenance Responsibility		Schedule	Remarks
	FS	County		
Surface Blading	<input type="checkbox"/>	<input checked="" type="checkbox"/>	minimum once annually, and additionally as necessary to maintain Forest Service Level 3 road standards	
Surface Repair	<input type="checkbox"/>	<input checked="" type="checkbox"/>		
Surface Replacement	<input checked="" type="checkbox"/>	<input checked="" type="checkbox"/>		
Dust Abatement	<input type="checkbox"/>	<input checked="" type="checkbox"/>		
Slide Removal	<input checked="" type="checkbox"/>	<input checked="" type="checkbox"/>		
Roadside Brushing/Mowing	<input type="checkbox"/>	<input checked="" type="checkbox"/>		
Ditch Maintenance	<input type="checkbox"/>	<input checked="" type="checkbox"/>		
Culvert Cleaning	<input checked="" type="checkbox"/>	<input checked="" type="checkbox"/>		
Culvert Replacement	<input checked="" type="checkbox"/>	<input checked="" type="checkbox"/>		
Warning/Regulatory Signs	<input type="checkbox"/>	<input checked="" type="checkbox"/>		All new signage must be approved by the Forest Service.
Guide Signs	<input checked="" type="checkbox"/>	<input checked="" type="checkbox"/>		All new signage must be approved by the Forest Service.
Bridges:				
Inspection	<input type="checkbox"/>	<input type="checkbox"/>		
Posting	<input type="checkbox"/>	<input type="checkbox"/>		
Maintenance	<input type="checkbox"/>	<input type="checkbox"/>		
Snow Removal	<input type="checkbox"/>	<input checked="" type="checkbox"/>	as necessary	
Hazard Tree Removal	<input checked="" type="checkbox"/>	<input type="checkbox"/>	as necessary to maintain Forest Service Level 2 road standards	

ANNUAL ROAD MAINTENANCE PLAN

Beginning Date		Ending Date	
Pike	Douglas	CO	
National Forest	County	State	
Jackson Creek North	NFSR 502.2	38	
Road Name	FS Road Number	County Road Number	
Enter Forest	NFSR 507	3	
Beginning Terminus	Ending Terminus	Maintenance Level	
1.8	2.73	FS	
Beginning Milepost	Ending Milepost	Jurisdiction	
0.93			
Length (miles)	R&B District	Priority	

Note:

Maintenance Activity	Maintenance Responsibility		Schedule	Remarks
	FS	County		
Surface Blading	<input type="checkbox"/>	<input checked="" type="checkbox"/>	minimum once annually, and additionally as necessary to maintain Forest Service Level 3 road standards	
Surface Repair	<input type="checkbox"/>	<input checked="" type="checkbox"/>		
Surface Replacement	<input checked="" type="checkbox"/>	<input checked="" type="checkbox"/>		
Dust Abatement	<input type="checkbox"/>	<input checked="" type="checkbox"/>		
Slide Removal	<input checked="" type="checkbox"/>	<input checked="" type="checkbox"/>		
Roadside Brushing/Mowing	<input type="checkbox"/>	<input checked="" type="checkbox"/>		
Ditch Maintenance	<input type="checkbox"/>	<input checked="" type="checkbox"/>		
Culvert Cleaning	<input checked="" type="checkbox"/>	<input checked="" type="checkbox"/>		
Culvert Replacement	<input checked="" type="checkbox"/>	<input checked="" type="checkbox"/>		
Warning/Regulatory Signs	<input type="checkbox"/>	<input checked="" type="checkbox"/>		All new signage must be approved by the Forest Service.
Guide Signs	<input checked="" type="checkbox"/>	<input checked="" type="checkbox"/>		All new signage must be approved by the Forest Service.
Bridges:				
Inspection	<input type="checkbox"/>	<input type="checkbox"/>		
Posting	<input type="checkbox"/>	<input type="checkbox"/>		
Maintenance	<input type="checkbox"/>	<input type="checkbox"/>		
Snow Removal	<input type="checkbox"/>	<input checked="" type="checkbox"/>	as necessary	
Hazard Tree Removal	<input checked="" type="checkbox"/>	<input type="checkbox"/>	as necessary to maintain Forest Service Level 3 road standards	

ANNUAL ROAD MAINTENANCE PLAN

Beginning Date		Ending Date
Pike	Douglas	CO
National Forest	County	State
Watson Park	NFSR 503	
Road Name	FS Road Number	County Road Number
NFSR 502	NFSR 563	2
Beginning Terminus	Ending Terminus	Maintenance Level
0	2	FS
Beginning Milepost	Ending Milepost	Jurisdiction
2		
Length (miles)	R&B District	Priority

Note:

Maintenance Activity	Maintenance Responsibility		Schedule	Remarks
	FS	County		
Surface Blading	<input type="checkbox"/>	<input checked="" type="checkbox"/>	minimum once annually, and additionally as necessary to maintain Forest Service Level 2 road standards	
Surface Repair	<input type="checkbox"/>	<input checked="" type="checkbox"/>		
Surface Replacement	<input checked="" type="checkbox"/>	<input checked="" type="checkbox"/>		
Dust Abatement	<input type="checkbox"/>	<input checked="" type="checkbox"/>		
Slide Removal	<input checked="" type="checkbox"/>	<input checked="" type="checkbox"/>		
Roadside Brushing/Mowing	<input type="checkbox"/>	<input checked="" type="checkbox"/>		
Ditch Maintenance	<input type="checkbox"/>	<input checked="" type="checkbox"/>		
Culvert Cleaning	<input checked="" type="checkbox"/>	<input checked="" type="checkbox"/>		
Culvert Replacement	<input checked="" type="checkbox"/>	<input checked="" type="checkbox"/>		
Warning/Regulatory Signs	<input type="checkbox"/>	<input checked="" type="checkbox"/>		All new signage must be approved by the Forest Service.
Guide Signs	<input checked="" type="checkbox"/>	<input checked="" type="checkbox"/>		All new signage must be approved by the Forest Service.
Bridges:				
Inspection	<input type="checkbox"/>	<input type="checkbox"/>		
Posting	<input type="checkbox"/>	<input type="checkbox"/>		
Maintenance	<input type="checkbox"/>	<input type="checkbox"/>		
Snow Removal	<input type="checkbox"/>	<input checked="" type="checkbox"/>	as necessary	
Hazard Tree Removal	<input checked="" type="checkbox"/>	<input type="checkbox"/>	as necessary to maintain Forest Service Level 2 road standards	

ANNUAL ROAD MAINTENANCE PLAN

Beginning Date		Ending Date
Pike	Douglas	CO
National Forest	County	State
Rim	NFSR 507	
Road Name	FS Road Number	County Road Number
NFSR 300	NFSR 502.2	3
Beginning Terminus	Ending Terminus	Maintenance Level
0	2.02	FS
Beginning Milepost	Ending Milepost	Jurisdiction
2.02		
Length (miles)	R&B District	Priority

Note:

Maintenance Activity	Maintenance Responsibility		Schedule	Remarks
	FS	County		
Surface Blading	<input type="checkbox"/>	<input checked="" type="checkbox"/>	minimum once annually, and additionally as necessary to maintain Forest Service Level 3 road standards	
Surface Repair	<input type="checkbox"/>	<input checked="" type="checkbox"/>		
Surface Replacement	<input checked="" type="checkbox"/>	<input checked="" type="checkbox"/>		
Dust Abatement	<input type="checkbox"/>	<input checked="" type="checkbox"/>		
Slide Removal	<input checked="" type="checkbox"/>	<input checked="" type="checkbox"/>		
Roadside Brushing/Mowing	<input type="checkbox"/>	<input checked="" type="checkbox"/>		
Ditch Maintenance	<input type="checkbox"/>	<input checked="" type="checkbox"/>		
Culvert Cleaning	<input checked="" type="checkbox"/>	<input checked="" type="checkbox"/>		
Culvert Replacement	<input checked="" type="checkbox"/>	<input checked="" type="checkbox"/>		
Warning/Regulatory Signs	<input type="checkbox"/>	<input checked="" type="checkbox"/>		All new signage must be approved by the Forest Service.
Guide Signs	<input checked="" type="checkbox"/>	<input checked="" type="checkbox"/>		All new signage must be approved by the Forest Service.
Bridges:				
Inspection	<input type="checkbox"/>	<input type="checkbox"/>		
Posting	<input type="checkbox"/>	<input type="checkbox"/>		
Maintenance	<input type="checkbox"/>	<input type="checkbox"/>		
Snow Removal	<input type="checkbox"/>	<input checked="" type="checkbox"/>	as necessary	
Hazard Tree Removal	<input checked="" type="checkbox"/>	<input type="checkbox"/>	as necessary to maintain Forest Service Level 3 road standards	

ANNUAL ROAD MAINTENANCE PLAN

Beginning Date		Ending Date
Pike	Douglas	CO
National Forest	County	State
Russell Ridge	NFSR 514	
Road Name	FS Road Number	County Road Number
Doug-67	Gate	3
Beginning Terminus	Ending Terminus	Maintenance Level
0	0.5	FS
Beginning Milepost	Ending Milepost	Jurisdiction
0.5		
Length (miles)	R&B District	Priority

Note:

Maintenance Activity	Maintenance Responsibility		Schedule	Remarks
	FS	County		
Surface Blading	<input type="checkbox"/>	<input checked="" type="checkbox"/>	minimum once annually, and additionally as necessary to maintain Forest Service Level 3 road standards	
Surface Repair	<input type="checkbox"/>	<input checked="" type="checkbox"/>		
Surface Replacement	<input checked="" type="checkbox"/>	<input checked="" type="checkbox"/>		
Dust Abatement	<input type="checkbox"/>	<input checked="" type="checkbox"/>		
Slide Removal	<input checked="" type="checkbox"/>	<input checked="" type="checkbox"/>		
Roadside Brushing/Mowing	<input type="checkbox"/>	<input checked="" type="checkbox"/>		
Ditch Maintenance	<input type="checkbox"/>	<input checked="" type="checkbox"/>		
Culvert Cleaning	<input checked="" type="checkbox"/>	<input checked="" type="checkbox"/>		
Culvert Replacement	<input checked="" type="checkbox"/>	<input checked="" type="checkbox"/>		
Warning/Regulatory Signs	<input type="checkbox"/>	<input checked="" type="checkbox"/>		All new signage must be approved by the Forest Service.
Guide Signs	<input checked="" type="checkbox"/>	<input checked="" type="checkbox"/>	All new signage must be approved by the Forest Service.	
Bridges:				
Inspection	<input type="checkbox"/>	<input type="checkbox"/>		
Posting	<input type="checkbox"/>	<input type="checkbox"/>		
Maintenance	<input type="checkbox"/>	<input type="checkbox"/>		
Snow Removal	<input type="checkbox"/>	<input checked="" type="checkbox"/>	as necessary	
Hazard Tree Removal	<input checked="" type="checkbox"/>	<input type="checkbox"/>	as necessary to maintain Forest Service Level 3 road standards	

ANNUAL ROAD MAINTENANCE PLAN

Beginning Date		Ending Date	
Pike	Douglas	CO	
National Forest	County	State	
North Rainbow Falls	NFSR 520	66	
Road Name	FS Road Number	County Road Number	
CO-67	Enter PVT	3	
Beginning Terminus	Ending Terminus	Maintenance Level	
0	0.73	FS	
Beginning Milepost	Ending Milepost	Jurisdiction	
0.73			
Length (miles)	R&B District	Priority	

Note:

Maintenance Activity	Maintenance Responsibility		Schedule	Remarks
	FS	County		
Surface Blading	<input type="checkbox"/>	<input checked="" type="checkbox"/>	minimum once annually, and additionally as necessary to maintain Forest Service Level 3 road standards	
Surface Repair	<input type="checkbox"/>	<input checked="" type="checkbox"/>		
Surface Replacement	<input checked="" type="checkbox"/>	<input checked="" type="checkbox"/>		
Dust Abatement	<input type="checkbox"/>	<input checked="" type="checkbox"/>		
Slide Removal	<input checked="" type="checkbox"/>	<input checked="" type="checkbox"/>		
Roadside Brushing/Mowing	<input type="checkbox"/>	<input checked="" type="checkbox"/>		
Ditch Maintenance	<input type="checkbox"/>	<input checked="" type="checkbox"/>		
Culvert Cleaning	<input checked="" type="checkbox"/>	<input checked="" type="checkbox"/>		
Culvert Replacement	<input checked="" type="checkbox"/>	<input checked="" type="checkbox"/>		
Warning/Regulatory Signs	<input type="checkbox"/>	<input checked="" type="checkbox"/>		All new signage must be approved by the Forest Service.
Guide Signs	<input checked="" type="checkbox"/>	<input checked="" type="checkbox"/>		All new signage must be approved by the Forest Service.
Bridges:				
Inspection	<input type="checkbox"/>	<input type="checkbox"/>		
Posting	<input type="checkbox"/>	<input type="checkbox"/>		
Maintenance	<input type="checkbox"/>	<input type="checkbox"/>		
Snow Removal	<input type="checkbox"/>	<input checked="" type="checkbox"/>	as necessary	
Hazard Tree Removal	<input checked="" type="checkbox"/>	<input type="checkbox"/>	as necessary to maintain Forest Service Level 3 road standards	

ANNUAL ROAD MAINTENANCE PLAN

Beginning Date		Ending Date	
Pike	Douglas	CO	
National Forest	County	State	
Nine-J	NFSR 523	59	
Road Name	FS Road Number	County Road Number	
Doug-68	Enter State Land	3	
Beginning Terminus	Ending Terminus	Maintenance Level	
0	4.8	FS	
Beginning Milepost	Ending Milepost	Jurisdiction	
4.8			
Length (miles)	R&B District	Priority	

Note:

Maintenance Activity	Maintenance Responsibility		Schedule	Remarks
	FS	County		
Surface Blading	<input type="checkbox"/>	<input checked="" type="checkbox"/>	minimum once annually, and additionally as necessary to maintain Forest Service Level 3 road standards	
Surface Repair	<input type="checkbox"/>	<input checked="" type="checkbox"/>		
Surface Replacement	<input checked="" type="checkbox"/>	<input checked="" type="checkbox"/>		
Dust Abatement	<input type="checkbox"/>	<input checked="" type="checkbox"/>		
Slide Removal	<input checked="" type="checkbox"/>	<input checked="" type="checkbox"/>		
Roadside Brushing/Mowing	<input type="checkbox"/>	<input checked="" type="checkbox"/>		
Ditch Maintenance	<input type="checkbox"/>	<input checked="" type="checkbox"/>		
Culvert Cleaning	<input checked="" type="checkbox"/>	<input checked="" type="checkbox"/>		
Culvert Replacement	<input checked="" type="checkbox"/>	<input checked="" type="checkbox"/>		
Warning/Regulatory Signs	<input type="checkbox"/>	<input checked="" type="checkbox"/>		All new signage must be approved by the Forest Service.
Guide Signs	<input checked="" type="checkbox"/>	<input checked="" type="checkbox"/>		All new signage must be approved by the Forest Service.
Bridges:				
Inspection	<input type="checkbox"/>	<input type="checkbox"/>		
Posting	<input type="checkbox"/>	<input type="checkbox"/>		
Maintenance	<input type="checkbox"/>	<input type="checkbox"/>		
Snow Removal	<input type="checkbox"/>	<input checked="" type="checkbox"/>	as necessary	
Hazard Tree Removal	<input checked="" type="checkbox"/>	<input type="checkbox"/>	as necessary to maintain Forest Service Level 3 road standards	

**SCHEDULE A
ROAD SUMMARY TABLE**

Pike & San Isabel NF, Cimarron & Comanche NG **National Forest**
Douglas County, State of Colorado **County, State of**

USFS Agreement Number: 24-RO-11021200-005

Forest Supervisor					Date					County (Title)					Date								
COUNTY ROW										USFS ROW					ROAD RESTRICTIONS		ROAD MAINTENANCE & SIGNING						
USFS Agreement Number: 24-RO-11021200-005										County has jurisdiction for law enforcement and authority to control and regulate use.					USFS has jurisdiction to control and regulate use. Both County and USFS have law enforcement jurisdiction.					Restrictions to traffic		Operating Maintenance Level	
ROAD NAME		ROAD #		TERMINI	LENGTH	OWN	EASEMENT	CLAIMED (Jud. Dec. required)	OWN (USFS Land)	EASEMENT		COUNTY	USFS										
		NFSR	CNTY																				
Trail Creek		200		0.00 - 0.76	0.760				X				3										
Rampart Range		300		31.88 - 56.67 (District Boundary @ MP 36.49)	24.790				X				3										
Rampart Range/Rampart Entrance Trailhead		N/A		Parking area @ trailhead located off NFSR 300	0.050				X				X										
Devils Head TH/CG		300.O		0.00 - 0.65	0.650				X				3										
Devils Head CG		300.P		0.00 - 0.38	0.380				X				3										
Devils Head CG Spur		300.PA		0.00 - 0.03	0.030				X				3										
Devils Head CG		300.Q		0.00 - 0.20	0.200				X				3										
Cabin Ridge Picnic Ground		300.R		0.00 - 0.25	0.250				X				3										



Schedule A- Area Map

Pike National Forest - South Platte Ranger District

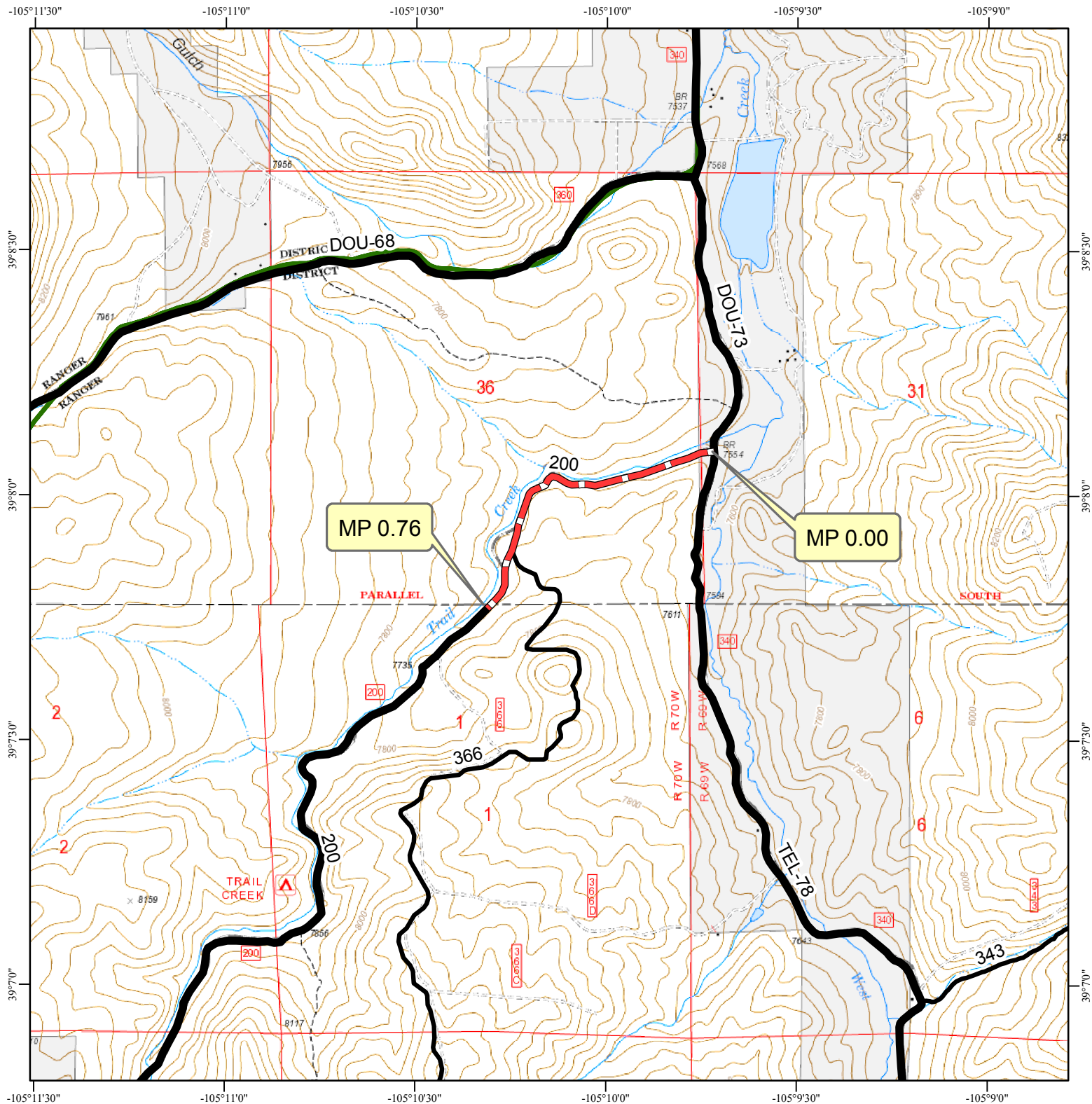

Exhibit A

NFSR Name: Trail Creek
NFSR ID: 200
Jurisdiction: Forest Service

Disclaimer:
The USDA Forest Service makes no warranty, expressed or implied regarding the data displayed on this map, and reserves the right to correct, update, modify, or replace this information without notification.

- Legend**
- Schedule A Road
 - Forest Service MVUM Road
 - State or Local Road
 - Ranger District Boundary
 - Milepost - USFS NRM Database

COLORADO
Douglas
County

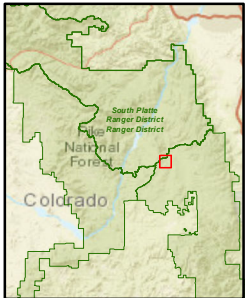
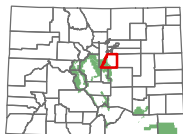

Map Creation Date: 1/19/2023



Schedule A- Area Map

Pike National Forest - Pikes Peak & South Platte Ranger District



Exhibit A

NFSR Name: Rampart Range

NFSR ID: 300

Jurisdiction: Forest Service

Disclaimer:

The USDA Forest Service makes no warranty, expressed or implied regarding the data displayed on this map, and reserves the right to correct, update, modify, or replace this information without notification.

Legend

- Schedule A Road
- Forest Service MVUM Road
- State or Local Road
- Ranger District Boundary
- Milepost - USFS NRM Database

COLORADO
Douglas
County

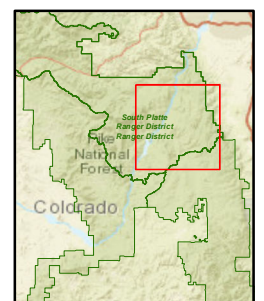

0 2.5 5 Miles

Map Creation Date: 1/31/2023



Schedule A- Area Map

Pike National Forest - South Platte Ranger District

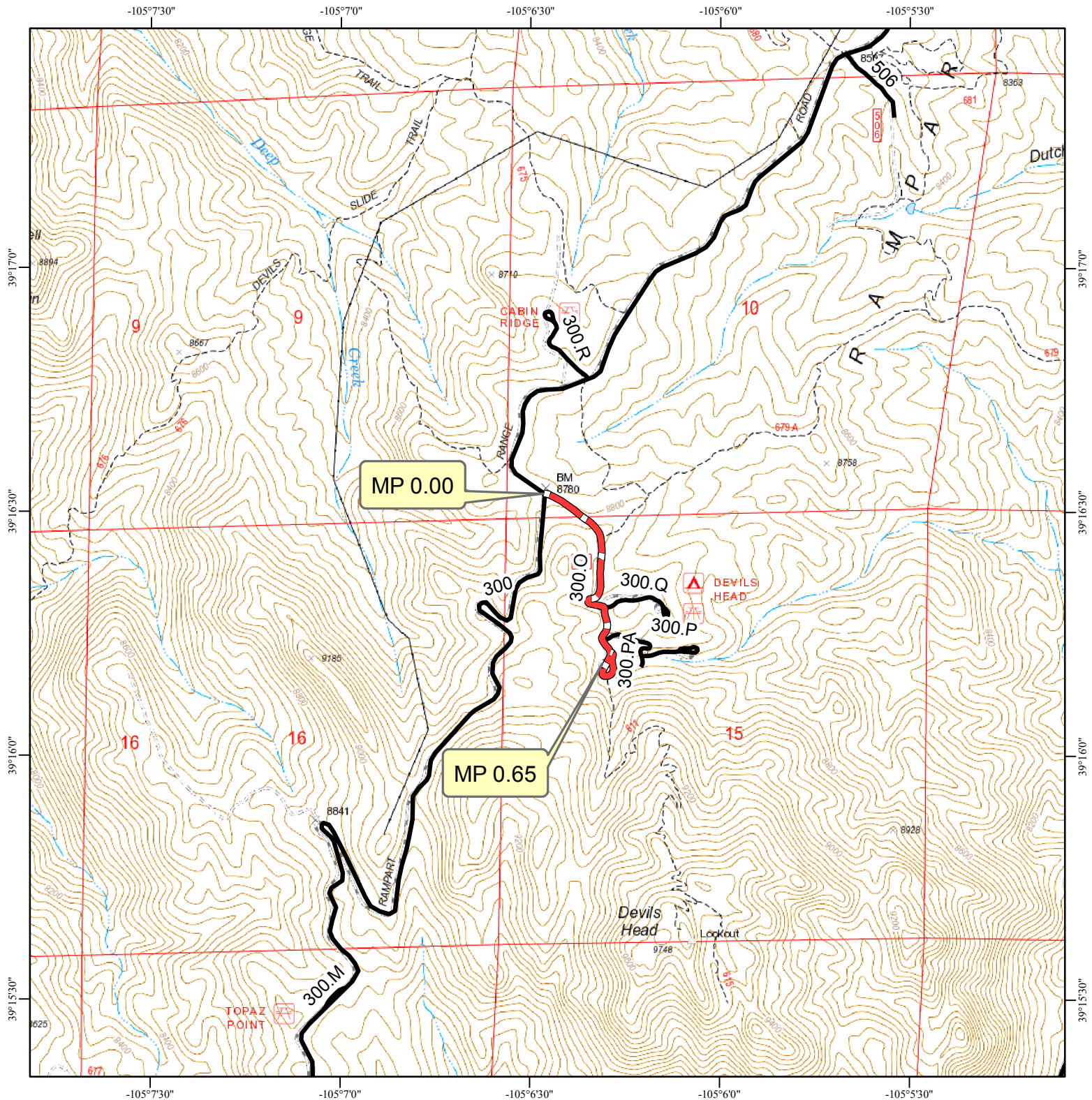

Exhibit A

NFSR Name: Devils Head TH/CG
NFSR ID: 300.O
Jurisdiction: Forest Service

Disclaimer:

The USDA Forest Service makes no warranty, expressed or implied regarding the data displayed on this map, and reserves the right to correct, update, modify, or replace this information without notification.

Legend

- Schedule A Road
- Forest Service MVUM Road
- State or Local Road
- Ranger District Boundary
- MP 0.00 Milepost - USFS NRM Database

COLORADO
Douglas
County

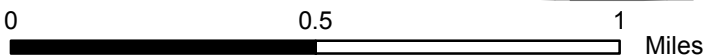
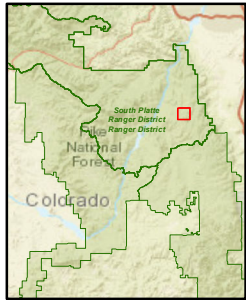
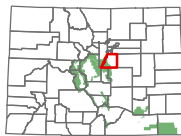



Schedule A- Area Map
Pike National Forest - South Platte Ranger District

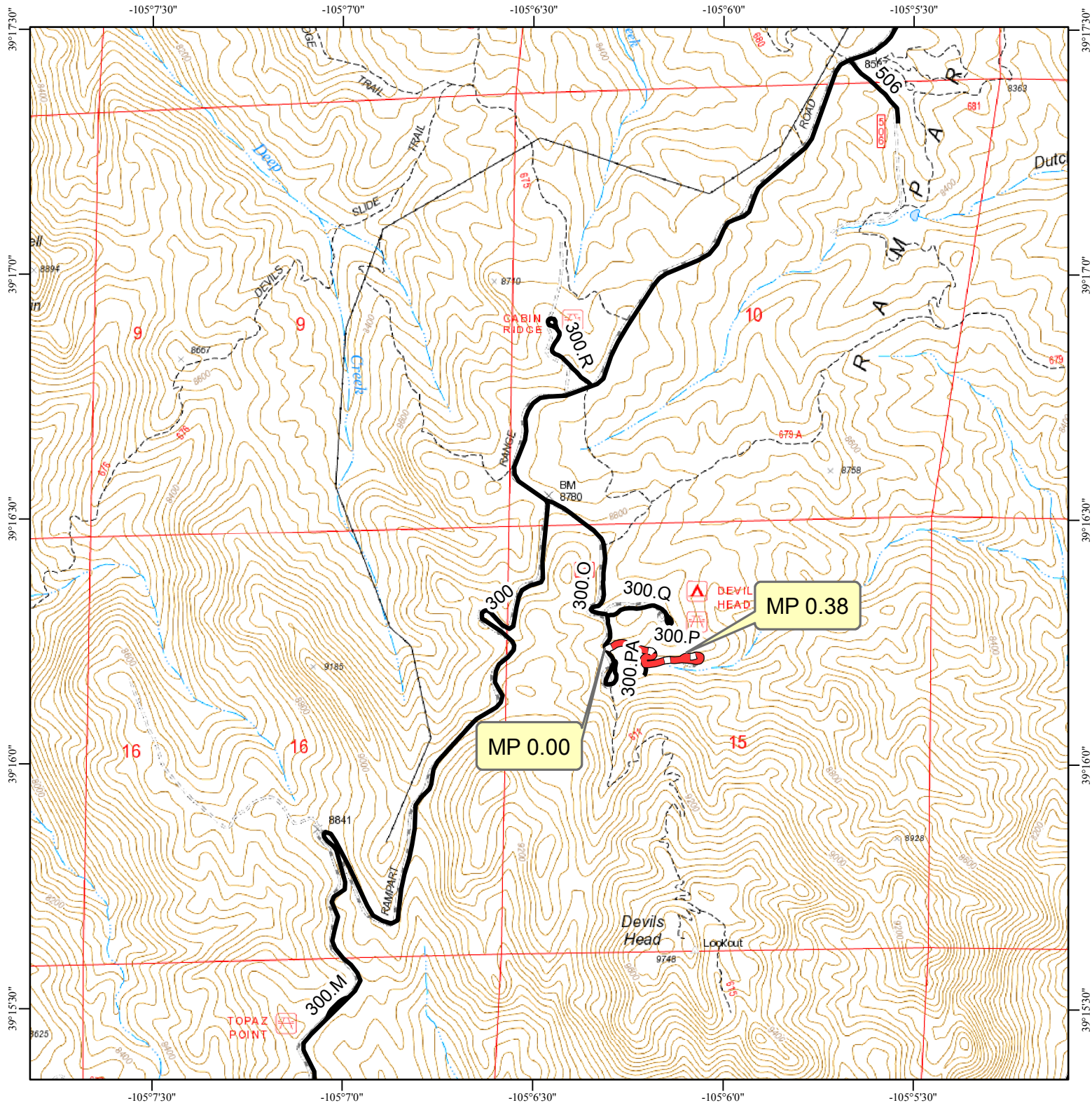
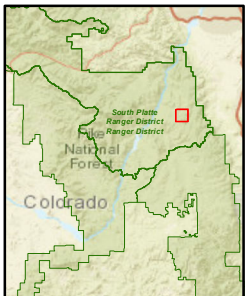
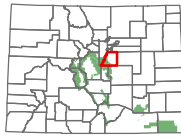

Exhibit A
NFSR Name: Devils Head CG
NFSR ID: 300.P
Jurisdiction: Forest Service

Disclaimer:
The USDA Forest Service makes no warranty, expressed or implied regarding the data displayed on this map, and reserves the right to correct, update, modify, or replace this information without notification.

- Legend**
- Schedule A Road
 - Forest Service MVUM Road
 - State or Local Road
 - Ranger District Boundary
 - MP 0.00 Milepost - USFS NRM Database

COLORADO
Douglas
County





Schedule A- Area Map
Pike National Forest - South Platte Ranger District

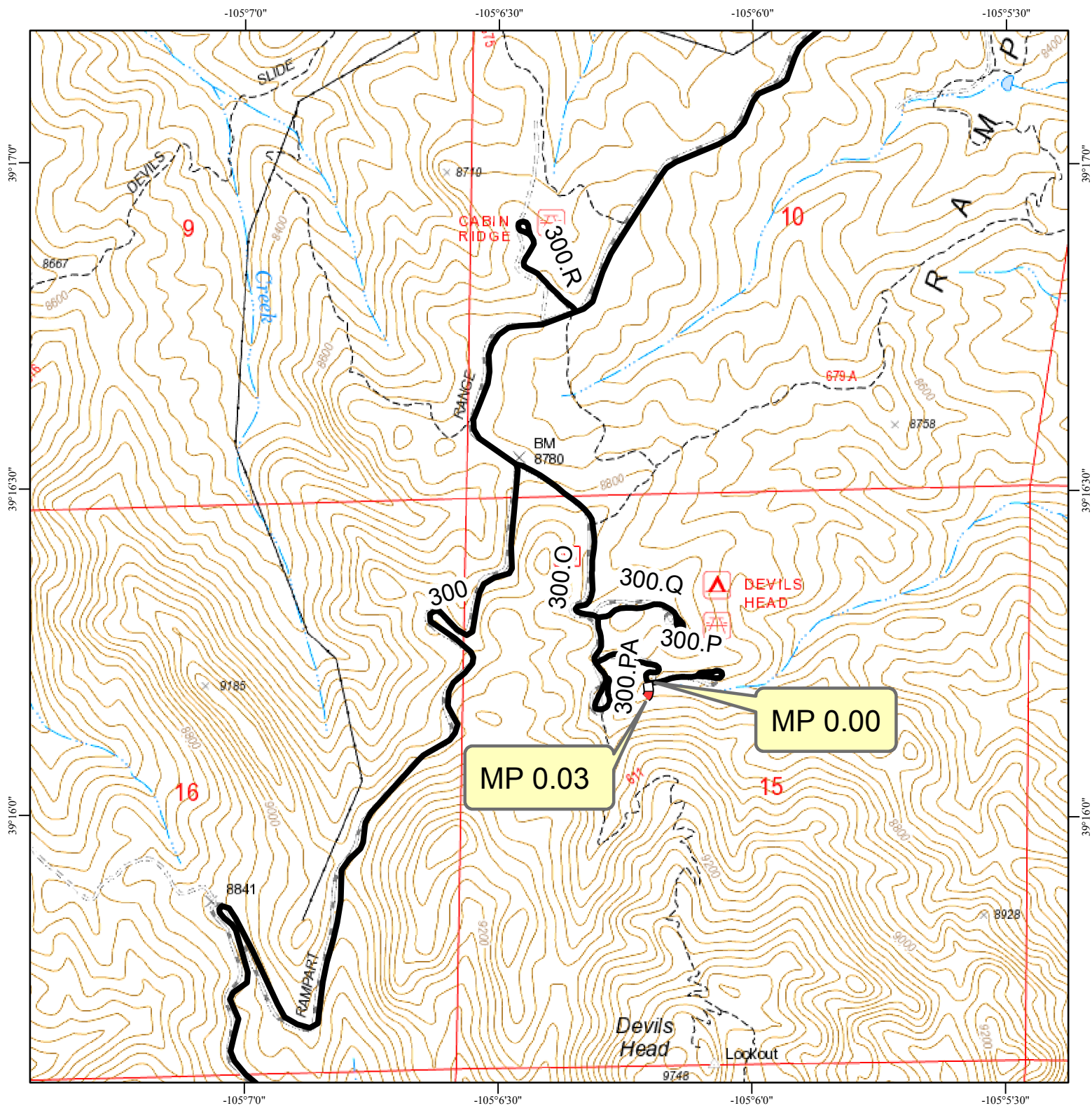

Exhibit A

NFSR Name: Devils Head CG Spur
NFSR ID: 300.PA
Jurisdiction: Forest Service

Disclaimer:

The USDA Forest Service makes no warranty, expressed or implied regarding the data displayed on this map, and reserves the right to correct, update, modify, or replace this information without notification.

Legend

- Schedule A Road
- Forest Service MVUM Road
- State or Local Road
- Ranger District Boundary
- Milepost - USFS NRM Database

COLORADO
Douglas
County

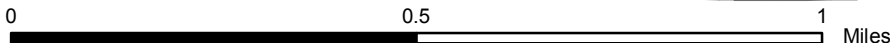
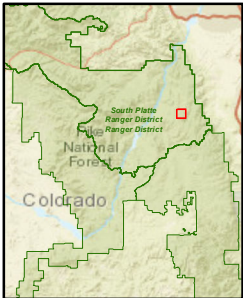
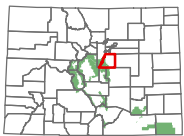



Schedule A- Area Map

Pike National Forest - South Platte Ranger District

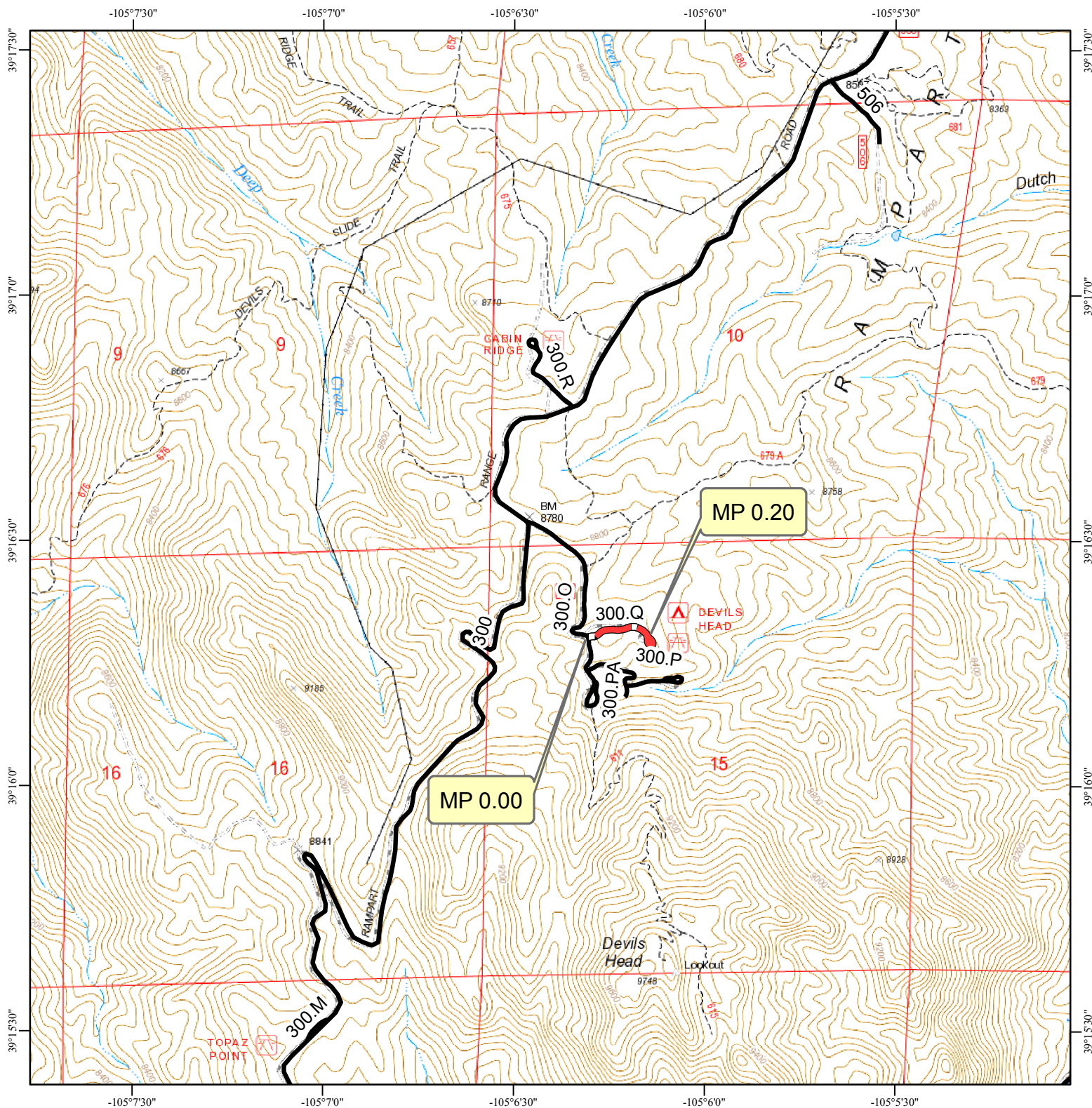

Exhibit A

NFSR Name: Devils Head CG
NFSR ID: 300.Q
Jurisdiction: Forest Service

Disclaimer:
The USDA Forest Service makes no warranty, expressed or implied regarding the data displayed on this map, and reserves the right to correct, update, modify, or replace this information without notification.

- Legend**
- Schedule A Road
 - Forest Service MVUM Road
 - State or Local Road
 - Ranger District Boundary
 - MP 0.00 Milepost - USFS NRM Database

COLORADO
Douglas County

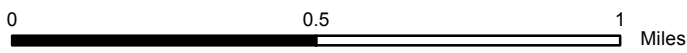
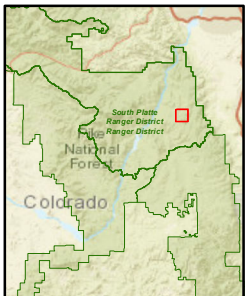



Schedule A- Area Map

Pike National Forest - South Platte Ranger District

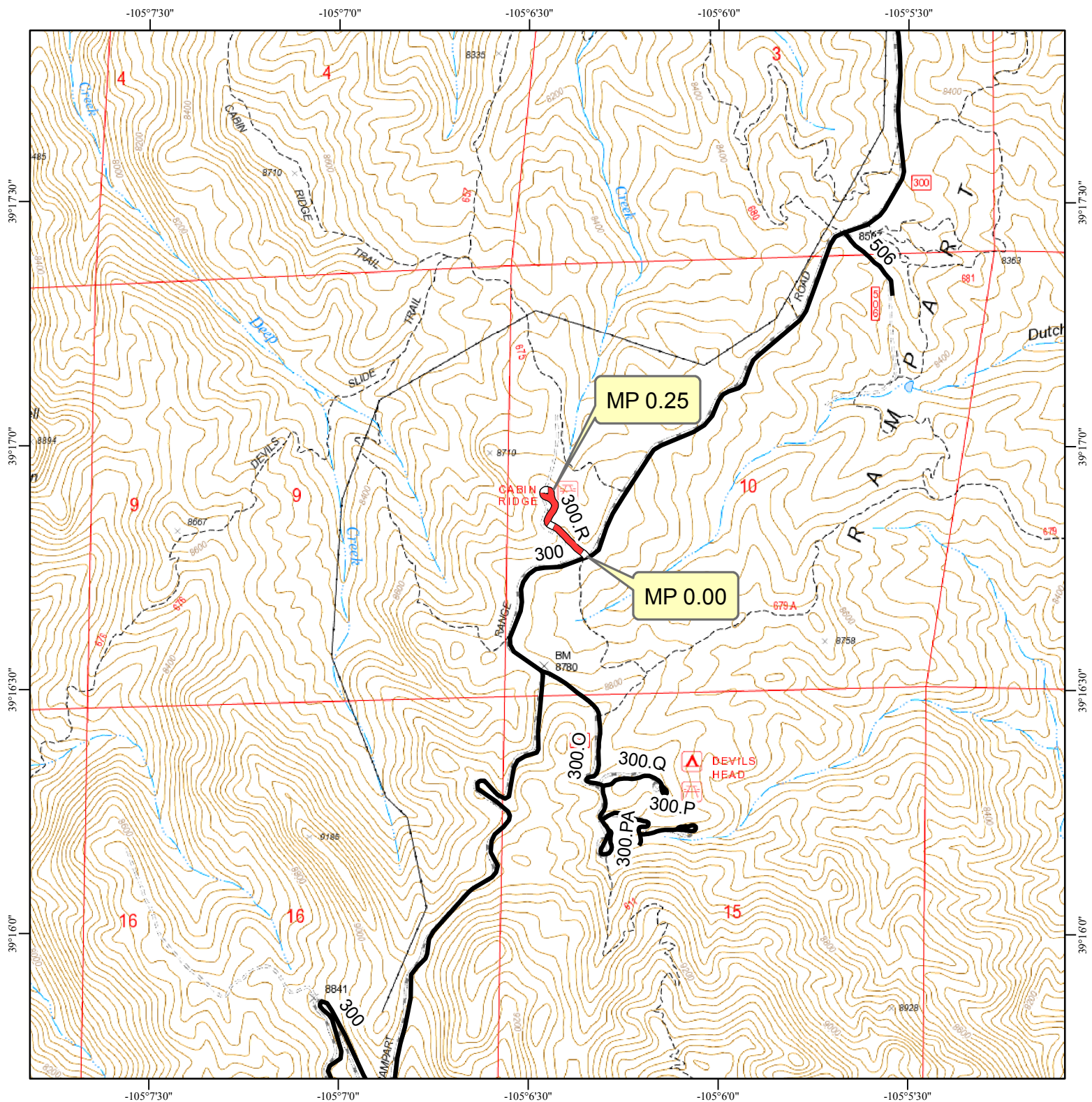

Exhibit A

NFSR Name: Cabin Ridge PG
NFSR ID: 300.R
Jurisdiction: Forest Service

Disclaimer:

The USDA Forest Service makes no warranty, expressed or implied regarding the data displayed on this map, and reserves the right to correct, update, modify, or replace this information without notification.

Legend

-  Schedule A Road
-  Forest Service MVUM Road
-  State or Local Road
-  Ranger District Boundary
-  MP 0.00 Milepost - USFS NRM Database

COLORADO
Douglas
County

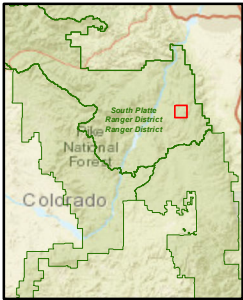
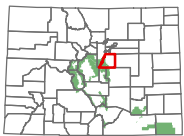

0 0.5 1 Miles



Group	Proportion of 'yes' answers
No partner	0.0
Partner	0.5



Schedule A- Area Map
Pike National Forest - South Platte Ranger District

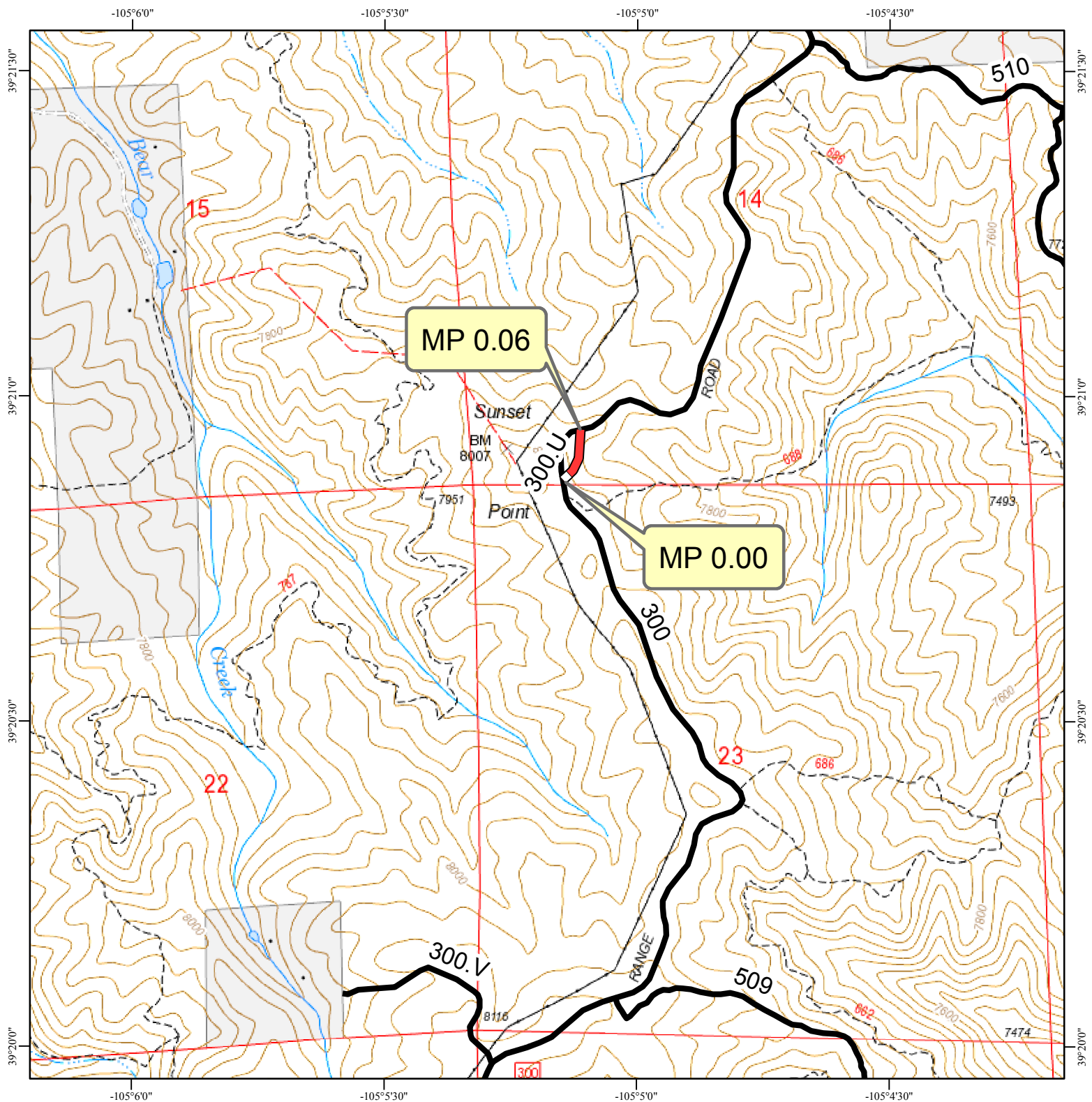

Exhibit A

NFSR Name: Sunset Point Parking
NFSR ID: 300.U
Jurisdiction: Forest Service

Disclaimer:

The USDA Forest Service makes no warranty, expressed or implied regarding the data displayed on this map, and reserves the right to correct, update, modify, or replace this information without notification.

Legend

- Schedule A Road
- Road
- State or Local Road
- Ranger District Boundary
- MP 0.00 Milepost - USFS NRM Database

COLORADO
Douglas
County

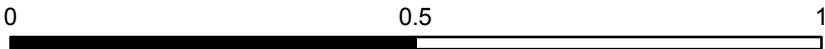
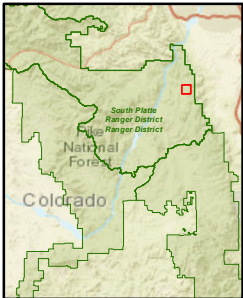

0 0.5 1 Miles



Schedule A- Area Map

Pike National Forest - South Platte Ranger District

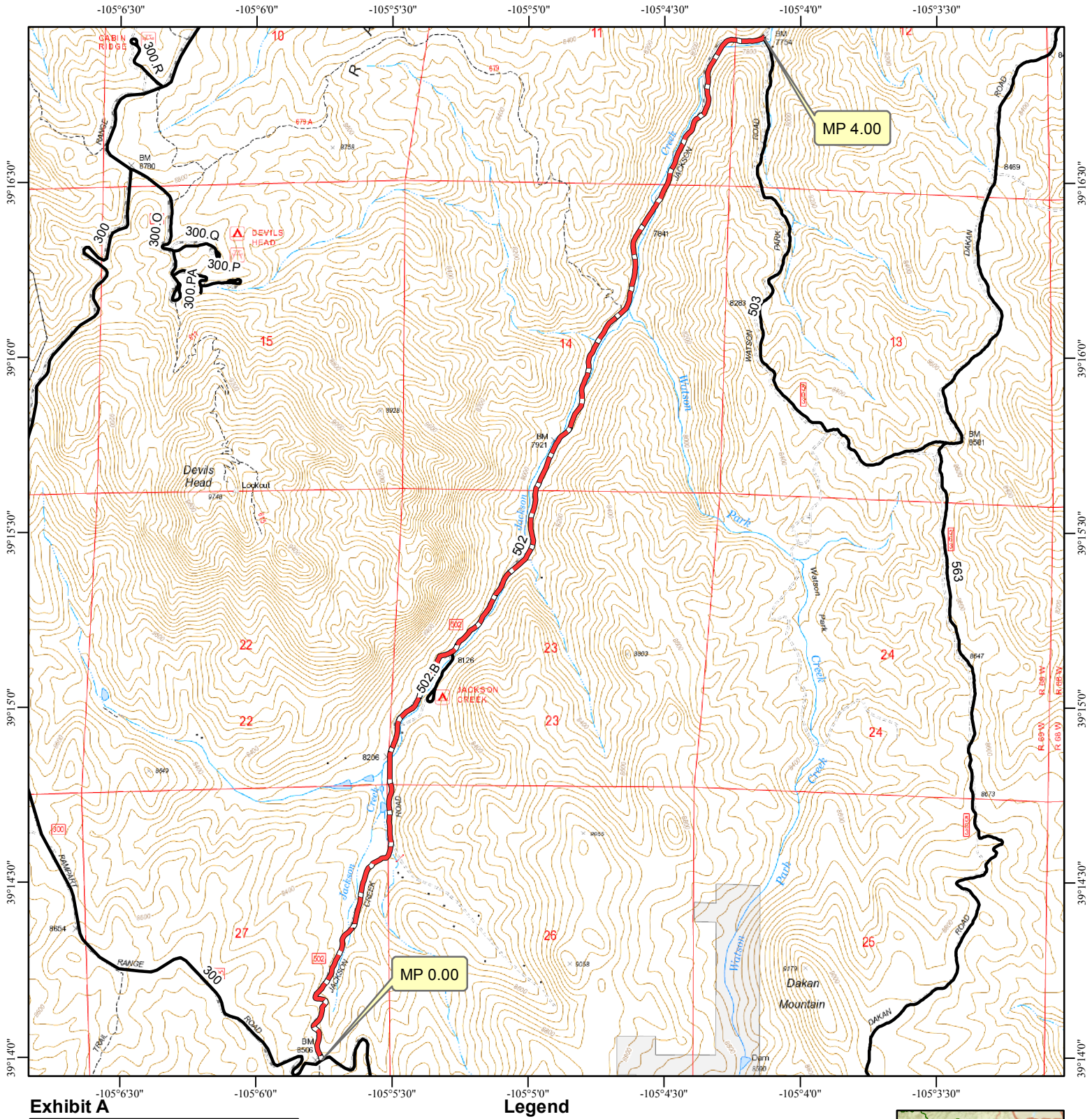

Exhibit A

NFSR Name: Jackson Creek South
NFSR ID: 502
Jurisdiction: Forest Service

Disclaimer:

The USDA Forest Service makes no warranty, expressed or implied regarding the data displayed on this map, and reserves the right to correct, update, modify, or replace this information without notification.

Legend

- Schedule A Road
- Forest Service MVUM Road
- State or Local Road
- Ranger District Boundary
- MP 0.00 Milepost - USFS NRM Database

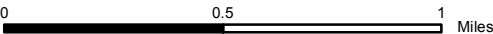

COLORADO
Douglas
County

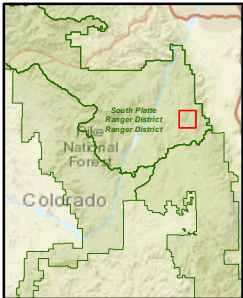



Schedule A- Area Map

Pike National Forest - South Platte Ranger District

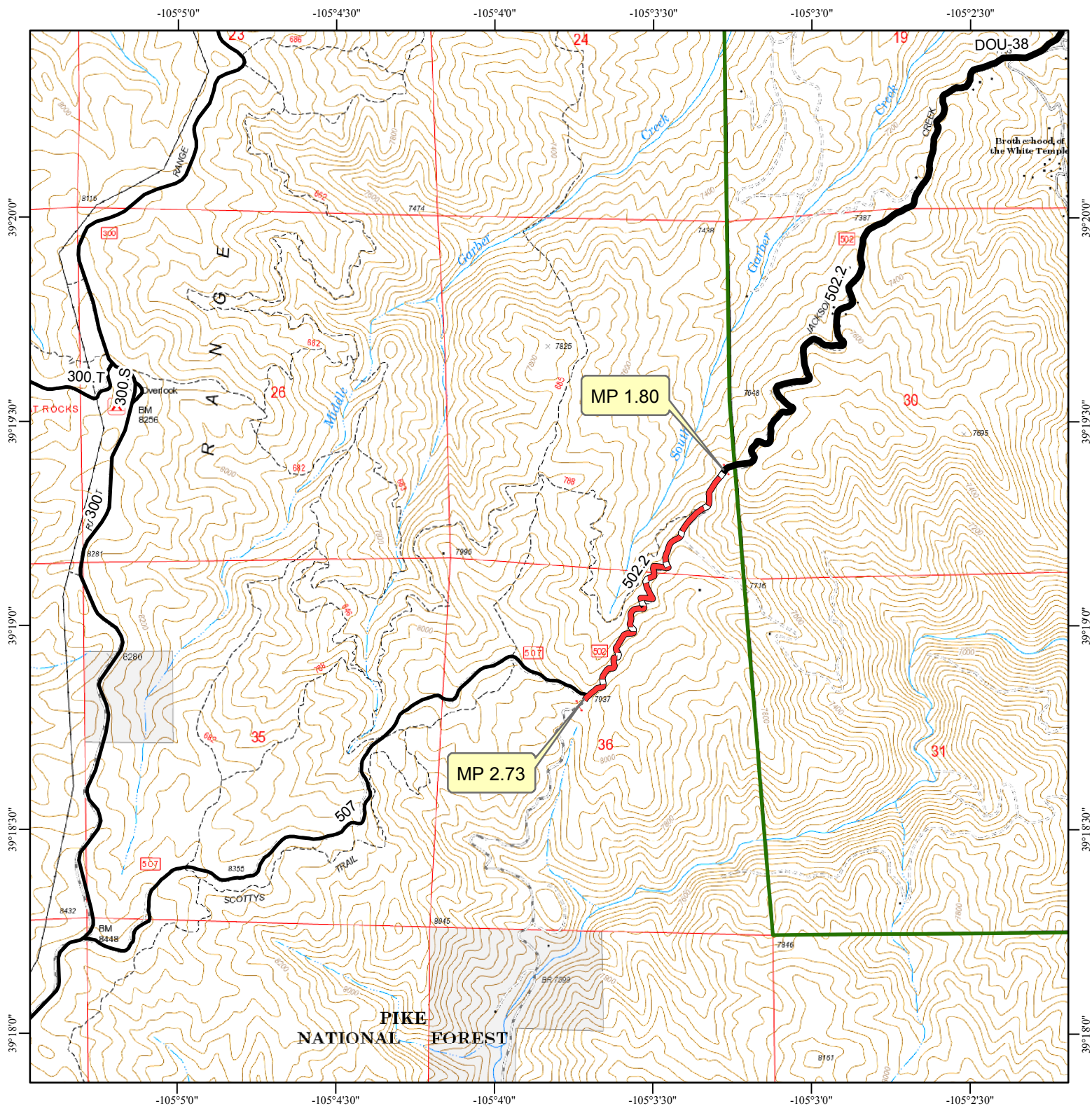

Exhibit A

NFSR Name: Jackson Creek North
NFSR ID: 502.2
Jurisdiction: Forest Service

Disclaimer:

The USDA Forest Service makes no warranty, expressed or implied regarding the data displayed on this map, and reserves the right to correct, update, modify, or replace this information without notification.

Legend

- Schedule A Road
- Forest Service MVUM Road
- State or Local Road
- Ranger District Boundary
- Milepost - USFS NRM Database

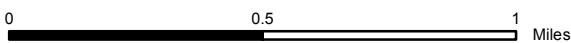

COLORADO
Douglas
County

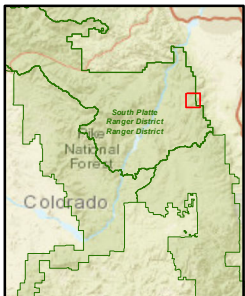



Schedule A- Area Map

Pike National Forest - South Platte Ranger District

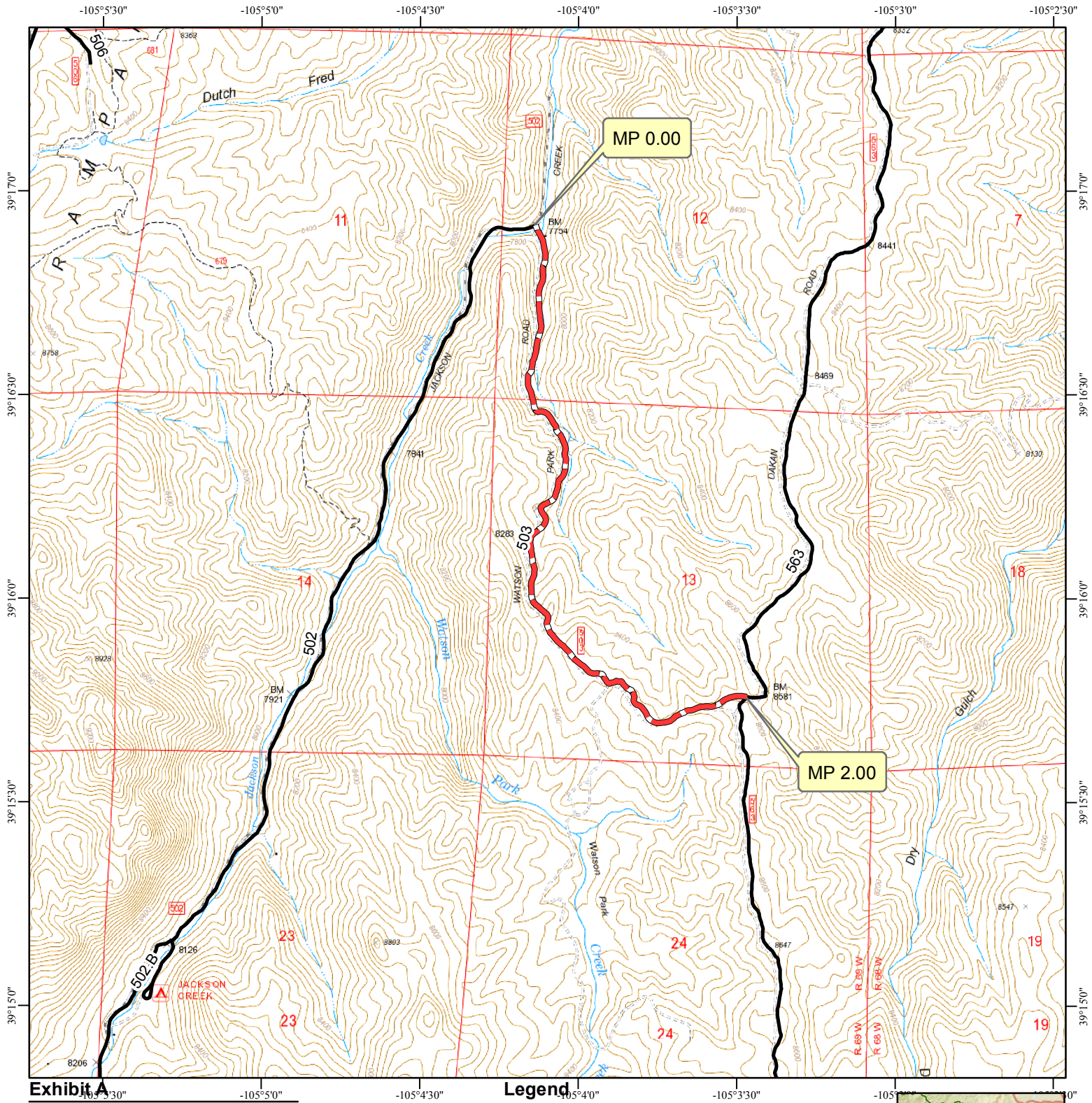

NFSR Name: Watson Park
NFSR ID: 503
Jurisdiction: Forest Service

Disclaimer:

The USDA Forest Service makes no warranty, expressed or implied regarding the data displayed on this map, and reserves the right to correct, update, modify, or replace this information without notification.

- Legend**
- Schedule A Road
 - Forest Service MVUM Road
 - State or Local Road
 - Ranger District Boundary
 - Milepost - USFS NRM Database

COLORADO
Douglas
County

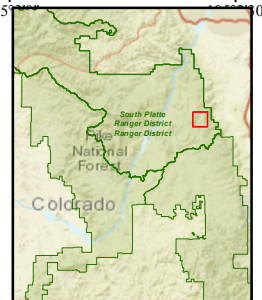



Schedule A- Area Map

Pike National Forest - South Platte Ranger District

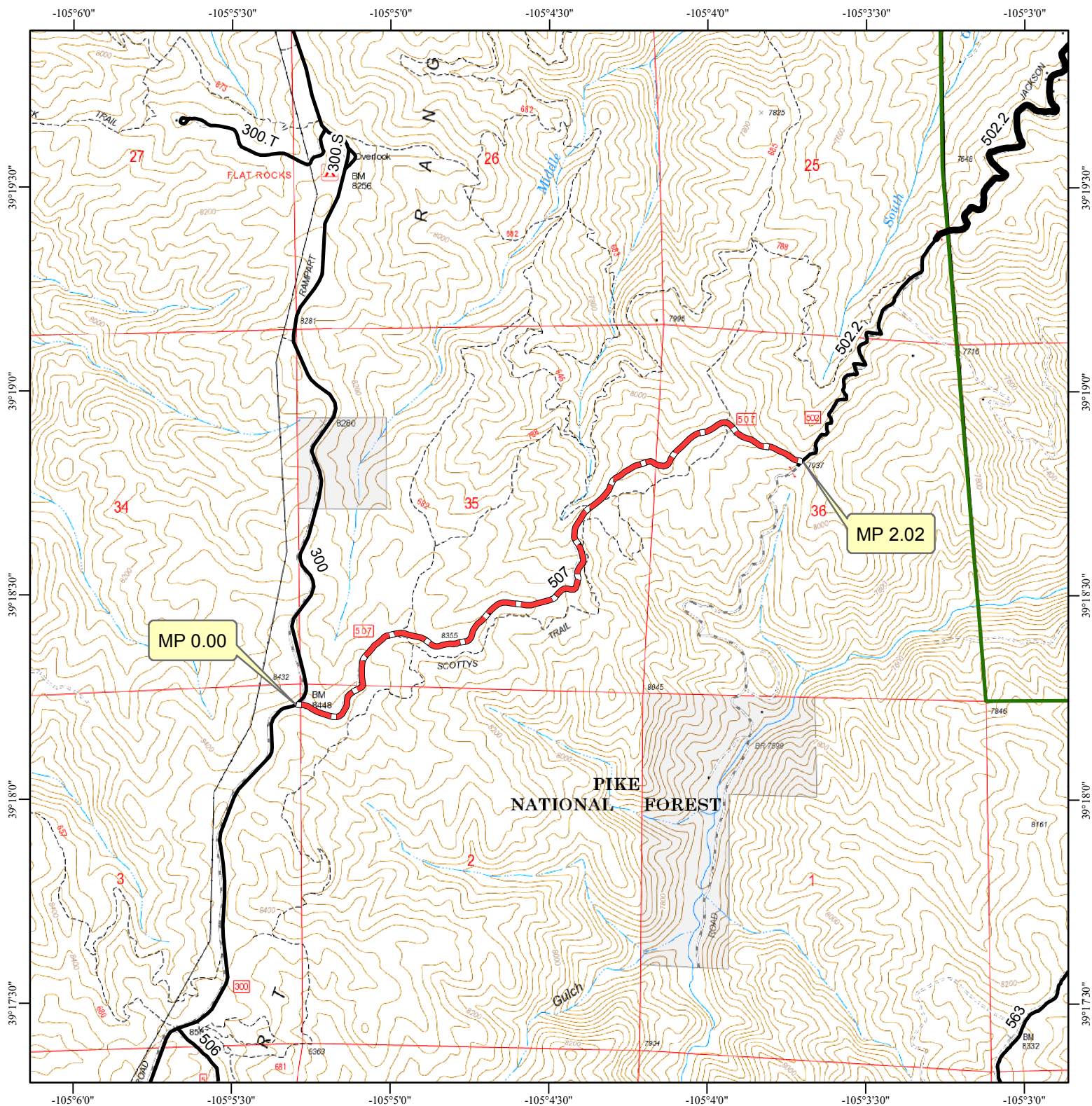
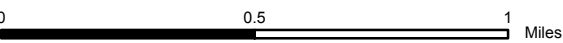
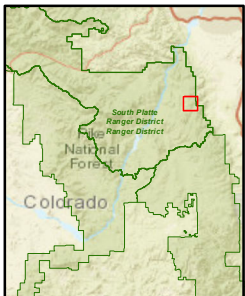

Exhibit A

NFSR Name: Rim
NFSR ID: 507
Jurisdiction: Forest Service

Disclaimer:
The USDA Forest Service makes no warranty, expressed or implied regarding the data displayed on this map, and reserves the right to correct, update, modify, or replace this information without notification.

- Legend**
- Schedule A Road
 - Forest Service MVUM Road
 - State or Local Road
 - Ranger District Boundary
 - Milepost - USFS NRM Database





Schedule A- Area Map

Pike National Forest - South Platte Ranger District

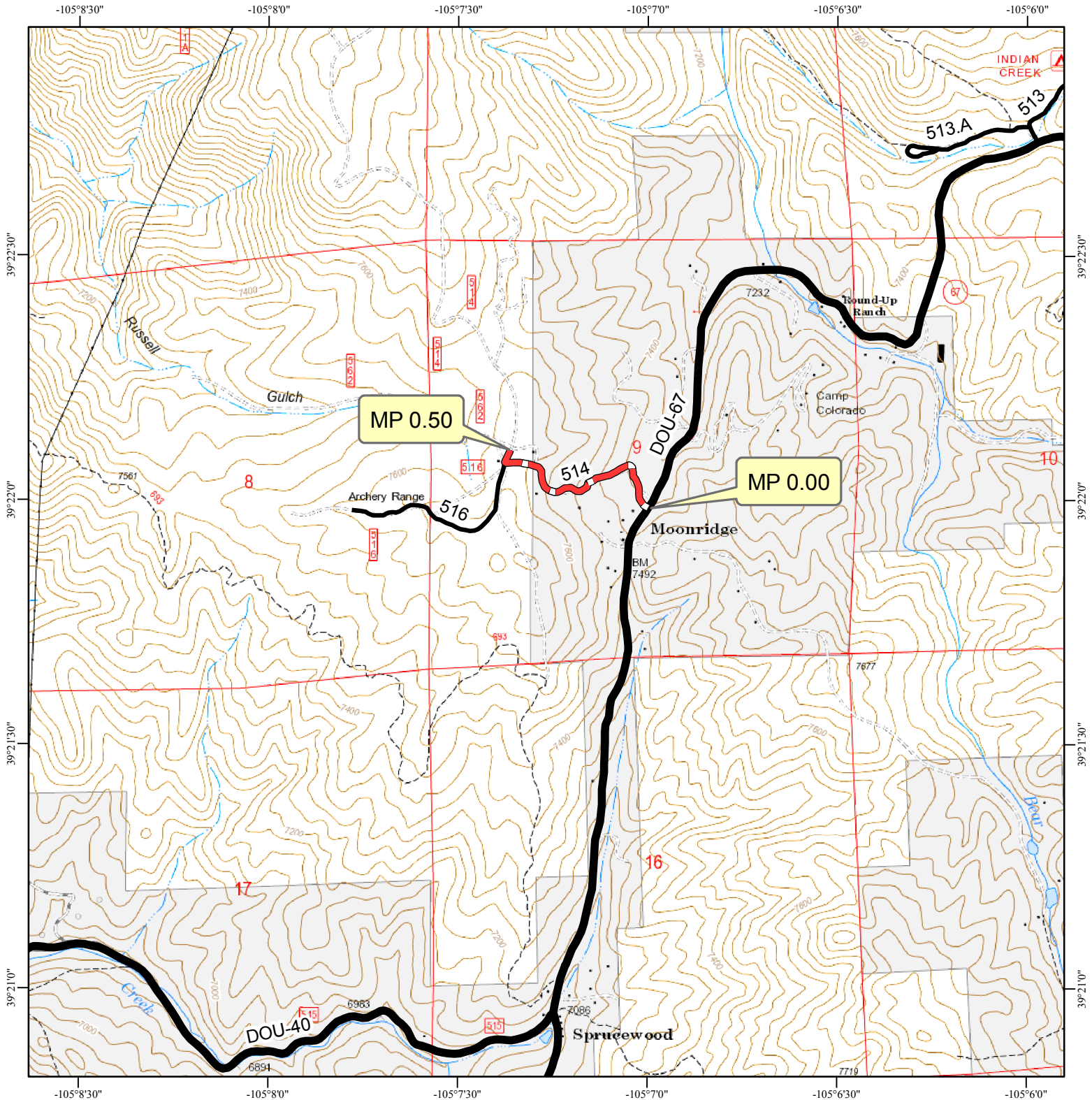

Exhibit A

NFSR Name: Russell Ridge
NFSR ID: 514
Jurisdiction: Forest Service

Disclaimer:

The USDA Forest Service makes no warranty, expressed or implied regarding the data displayed on this map, and reserves the right to correct, update, modify, or replace this information without notification.

Legend

- Schedule A Road
- Forest Service MVUM Road
- State or Local Road
- Ranger District Boundary
- Milepost - USFS NRM Database

COLORADO
Douglas
County

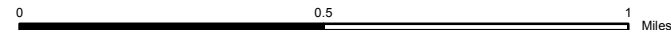
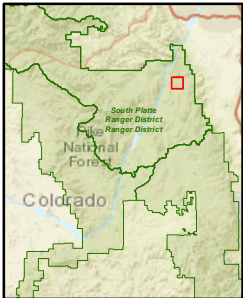
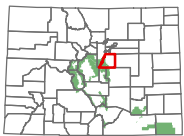



Schedule A- Area Map
Pike National Forest - South Platte Ranger District

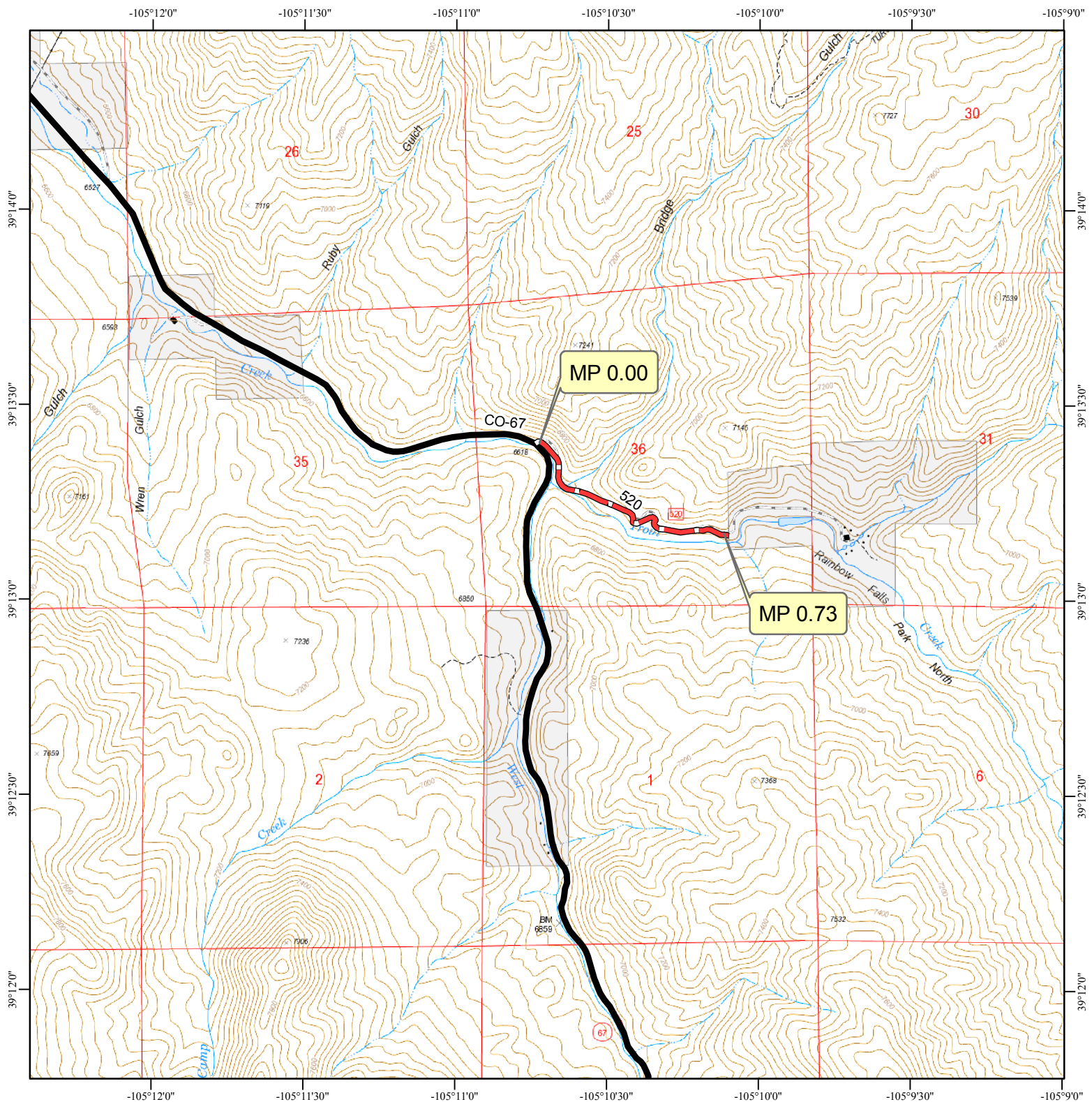

Exhibit A

NFSR Name: North Rainbow Falls
NFSR ID: 520
Jurisdiction: Forest Service

Disclaimer:

The USDA Forest Service makes no warranty, expressed or implied regarding the data displayed on this map, and reserves the right to correct, update, modify, or replace this information without notification.

Legend

- Schedule A Road
- Forest Service MVUM Road
- State or Local Road
- Ranger District Boundary
- Milepost - USFS NRM Database

0 0.5 1 Miles

COLORADO
Douglas
County

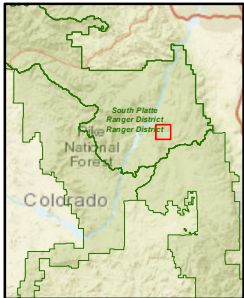
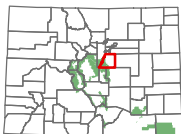

Map Creation Date: 1/19/2023



Schedule A- Area Map

Pike National Forest - South Platte Ranger District

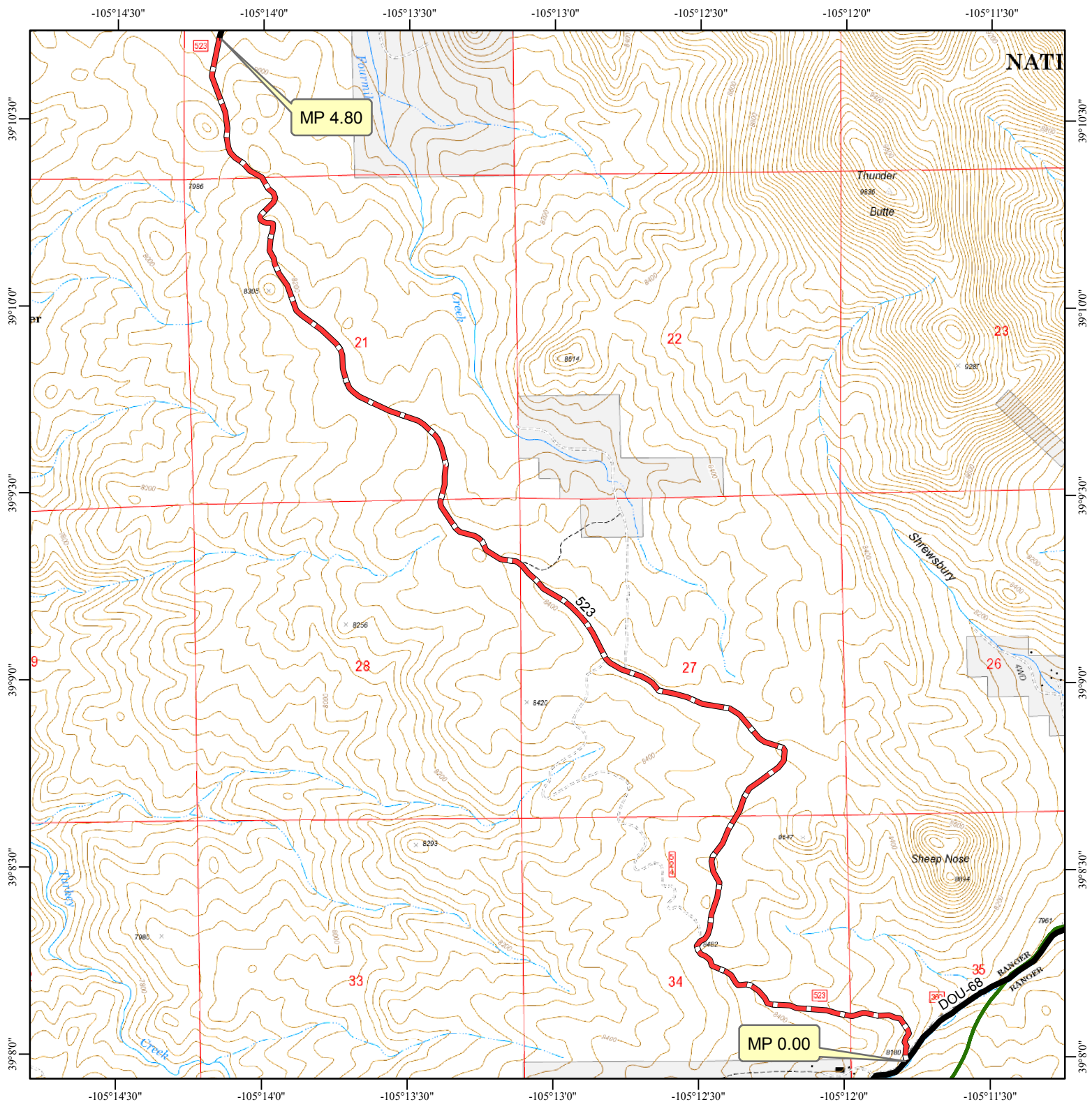
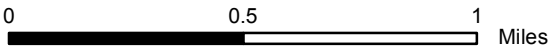

Exhibit A

NFSR Name: Nine-J
NFSR ID: 523
Jurisdiction: Forest Service

Disclaimer:
The USDA Forest Service makes no warranty, expressed or implied regarding the data displayed on this map, and reserves the right to correct, update, modify, or replace this information without notification.

- Legend**
- Schedule A Road
 - Forest Service MVUM Road
 - State or Local Road
 - Ranger District Boundary
 - MP 0.00 Milepost - USFS NRM Database



COLORADO
Douglas
County

